Svensk designtidning

Nr 8, vecka 15 - 16/2025

Kungjorda beslut avseende nya mönsterregistreringar, vecka 15 - 16
2025-04-07 - 2025-04-20

Utfärdad av Patent- och registreringsverket Design- och varumärkesavdelningen
Box 530
826 27 SÖDERHAMN
Tel: 08-782 28 00
www.prv.se
kundsupport@prv.se

INNEHÅLLSFÖRTECKNING

Önskar du information om beslut kan du söka i Svensk Designdatabas

Nationella kungörelser

01 - Designregistreringar 1
06 - Förnyelser 116
07 - Ändringar i designregistret 117
09 - Avförda registreringar 118

01 - Designregistreringar

Registreringsnummer 85606 - 85644

Den som vill invända mot en registrering ska göra det inom två månader från kungörelsedagen (samma dag som registreringsdagen).

Invändningen skall innehålla:
Invändarens namn eller firma samt postadress.
Om invändaren är företrädd av ombud, ombudets namn och postadress.
Uppgift om de omständigheter som åberopas till grund för invändningen.
Invändningen ska vara undertecknad av invändaren eller dennes ombud.
Invändningen och andra handlingar som åberopas ska ges in i två exemplar.

Ärendenummer: **2024-0149**
Registreringsnummer: **85606**

1 - 1

1 - 2

1 - 3

1 - 4

Produkt Nr 1: Ortopediskt skoinlägg
Klasser (LOC 14): 02-04

Formgivare: Janus Parmhed
Folkungagatan 29 B , 595 32 Mjölby, Sverige. (1)

2 - 1

Produkt Nr 2: Ortopediskt skoinlägg
Klasser (LOC 14): 02-04
Formgivare: Janus Parmhed
Folkungagatan 29 B , 595 32 Mjölby, Sverige. (2)

Innehavare: Janus Parmhed
Folkungagatan 29 B , 595 32 Mjölby, Sverige.
Ingivningsdag: 2024-10-05
Allmänt tillgänglig: 2025-04-06
Registrerad/kungjord: 2025-04-07
Giltig t.o.m.: 2029-10-05

Ärendenummer: **2025-0024**
Registreringsnummer: **85607**

1 - 1

1 - 2

Produkt Nr 1:	Disktrasa
Klasser (LOC 14):	07-05
Formgivare:	Linus Öjdal Stångevägen 26a, 45190 Uddevalla, Sverige. (1)
Innehavare:	Linus Öjdal Stångevägen 26a, 45190 Uddevalla, Sverige.
Ingivningsdag:	2025-02-11
Registrerad/kungjord:	2025-04-08
Giltig t.o.m.:	2030-02-11

Ärendenummer: **2025-0027**
Registreringsnummer: **85608**

1 - 1

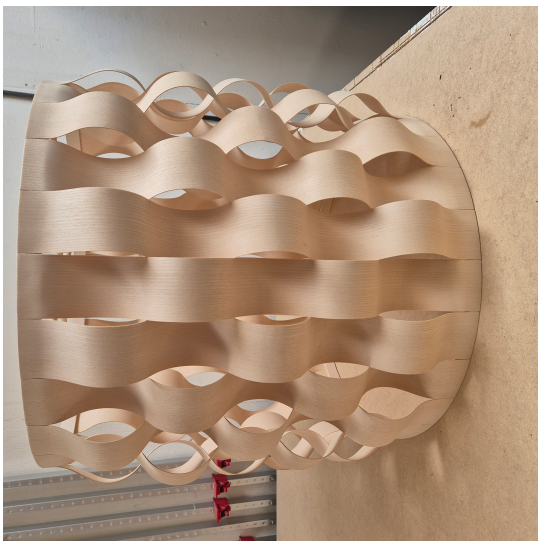

1 - 2

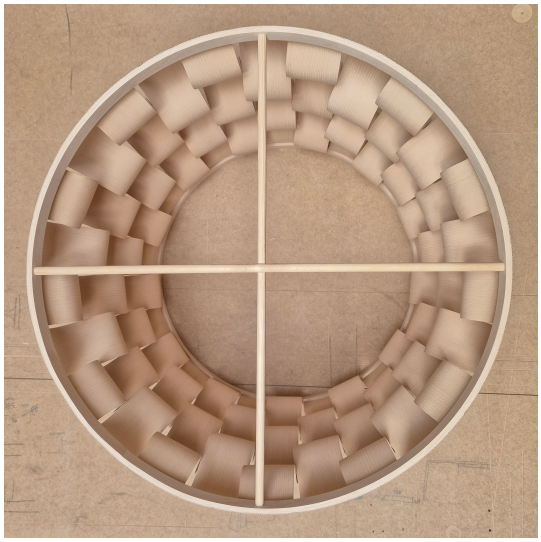

1 - 3

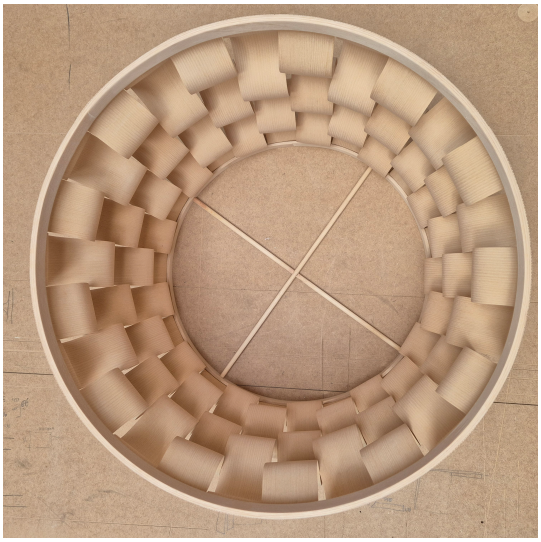

1 - 4

1 - 5

Produkt Nr 1:	Lampskärm
Klasser (LOC 14):	26-07
Formgivare:	Ludde Gölén Eslövsgatan 3A , 214 38 Malmö, Sverige. (1)
Innehavare:	Ludde Gölén Eslövsgatan 3A , 214 38 Malmö, Sverige.
Ingivningsdag:	2025-02-14
Registrerad/kungjord:	2025-04-09
Giltig t.o.m.:	2030-02-14

Ärendenummer: **2024-0157**
Registreringsnummer: **85609**

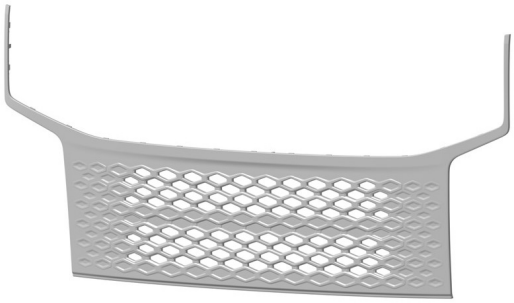

1 - 1

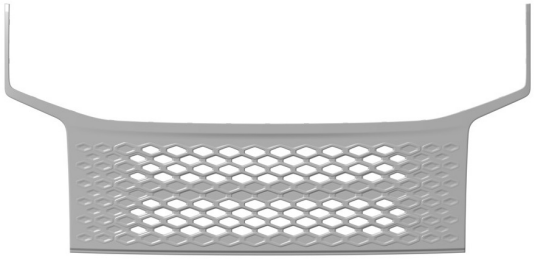

1 - 2

1 - 3

1 - 4

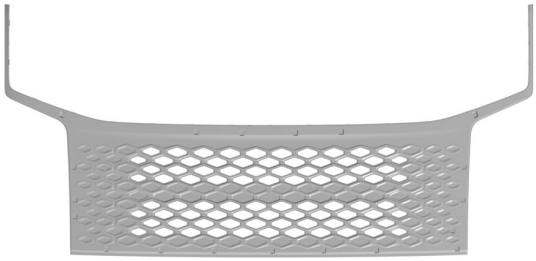

1 - 5

1 - 6

1 - 7

Produkt Nr 1:	Grillpanel
Klasser (LOC 14):	12-16
Formgivare:	Victor Brandt c/o Scania CV AB, Granparksvägen 10, bgn 117 kv , 151 87 Södertälje, Sverige. (1) Jayden Chen c/o Scania CV AB, Granparksvägen 10, bgn 117 kv , 151 87 Södertälje, Sverige. (1)
Innehavare:	Scania CV AB - , 151 87 Södertälje, Sverige.
Ombud:	Annika Ahling c/o Scania CV AB , 151 87 Södertälje, Sverige.
Ingivningsdag:	2024-10-08
Allmänt tillgänglig:	2025-04-09
Registrerad/kungjord:	2025-04-10
Giltig t.o.m.:	2029-10-08

Ärendenummer: **2024-0158**
Registreringsnummer: **85610**

1 - 1

1 - 2

1 - 3

1 - 4

1 - 5

1 - 6

1 - 7

Produkt Nr 1:	Grillskydd
Klasser (LOC 14):	12-16
Formgivare:	Jayden Chen c/o Scania CV AB, Granparksvägen 10, bgn 117 kv , 151 87 Södertälje, Sverige. (1) Victor Brandt c/o Scania CV AB, Granparksvägen 10, bgn 117 kv , 151 87 Södertälje, Sverige. (1)
Innehavare:	Scania CV AB - , 151 87 Södertälje, Sverige.
Ombud:	Annika Ahling c/o Scania CV AB , 151 87 Södertälje, Sverige.
Ingivningsdag:	2024-10-08
Allmänt tillgänglig:	2025-04-09
Registrerad/kungjord:	2025-04-10
Giltig t.o.m.:	2029-10-08

Ärendenummer: **2024-0159**
Registreringsnummer: **85611**

1 - 1

1 - 2

1 - 3

1 - 4

1 - 5

1 - 6

1 - 7

Produkt Nr 1:	Fordonspanel
Klasser (LOC 14):	12-16
Formgivare:	Victor Brandt c/o Scania CV AB, Granparksvägen 10, bgn 117 kv , 151 87 Södertälje, Sverige. (1)
	Jayden Chen c/o Scania CV AB, Granparksvägen 10, bgn 117 kv , 151 87 Södertälje, Sverige. (1)
Innehavare:	Scania CV AB - , 151 87 Södertälje, Sverige.
Ombud:	Annika Ahling c/o Scania CV AB , 151 87 Södertälje, Sverige.
Ingivningsdag:	2024-10-08
Allmänt tillgänglig:	2025-04-09
Registrerad/kungjord:	2025-04-10
Giltig t.o.m.:	2029-10-08

Ärendenummer: **2024-0152**
Registreringsnummer: **85612**

1 - 1

1 - 2

1 - 3

1 - 4

1 - 5

1 - 6

1 - 7

Produkt Nr 1:	Sidopanel
Klasser (LOC 14):	12-16
Formgivare:	Mattias Halvarsson c/o Scania CV AB, Granparksvägen 10, 117 kv , 151 87 Södertälje, Sverige. (1) Göran Fohlin c/o Scania CV AB, Granparksvägen 10, 117 kv , 151 87 Södertälje, Sverige. (1) Kent Yu c/o Scania CV AB, Granparksvägen 10, 117 kv , 151 87 Södertälje, Sverige. (1) Armstrong Liu c/o Scania CV AB, Granparksvägen 10, 117 kv , 151 87 Södertälje, Sverige. (1)
Innehavare:	Scania CV AB - , 151 87 Södertälje, Sverige.
Ombud:	Annika Ahling c/o Scania CV AB , 151 87 Södertälje, Sverige.
Ingivningsdag:	2024-10-08
Allmänt tillgänglig:	2025-04-09
Registrerad/kungjord:	2025-04-10
Giltig t.o.m.:	2029-10-08

Ärendenummer: **2024-0153**
Registreringsnummer: **85613**

1 - 1

1 - 2

1 - 3

1 - 4

1 - 5

1 - 6

1 - 7

Produkt Nr 1:	Hytthörn
Klasser (LOC 14):	12-16
Formgivare:	Victor Brandt c/o Scania CV AB, Granparksvägen 10, bgn 117 kv , 151 87 Södertälje, Sverige. (1) Quan Wang c/o Scania CV AB, Granparksvägen 10, bgn 117 kv , 151 87 Södertälje, Sverige. (1)
Innehavare:	Scania CV AB - , 151 87 Södertälje, Sverige.
Ombud:	Annika Ahling c/o Scania CV AB , 151 87 Södertälje, Sverige.
Ingivningsdag:	2024-10-08
Allmänt tillgänglig:	2025-04-09
Registrerad/kungjord:	2025-04-10
Giltig t.o.m.:	2029-10-08

Ärendenummer: **2024-0154**
Registreringsnummer: **85614**

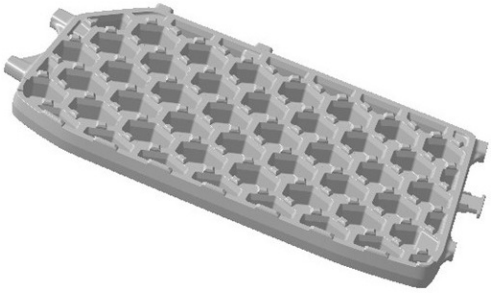

1 - 1

1 - 2

1 - 3

1 - 4

1 - 5

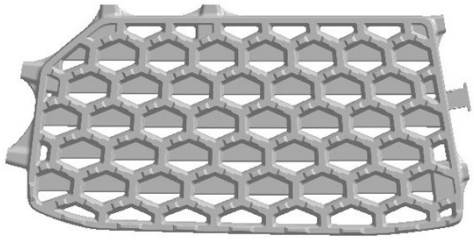

1 - 6

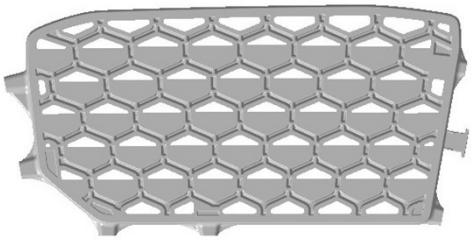

1 - 7

Produkt Nr 1:	Stegplatta
Klasser (LOC 14):	12-16
Formgivare:	Tim Deng c/o Scania CV AB, Granparksvägen 10, bgn 117 kv , 151 87 Södertälje, Sverige. (1) Tejas Jadhav c/o Scania CV AB, Granparksvägen 10, bgn 117 kv , 151 87 Södertälje, Sverige. (1)
Innehavare:	Scania CV AB - , 151 87 Södertälje, Sverige.
Ombud:	Annika Ahling c/o Scania CV AB , 151 87 Södertälje, Sverige.
Ingivningsdag:	2024-10-08
Allmänt tillgänglig:	2025-04-09
Registrerad/kungjord:	2025-04-10
Giltig t.o.m.:	2029-10-08

Ärendenummer: **2024-0155**
Registreringsnummer: **85615**

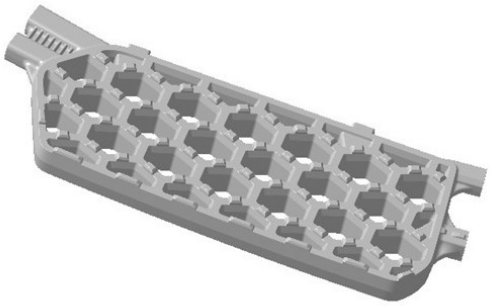

1 - 1

1 - 2

1 - 3

1 - 4

1 - 5

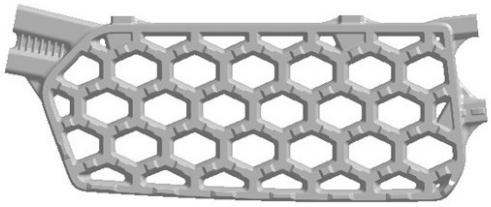

1 - 6

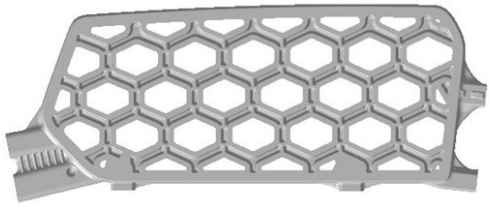

1 - 7

Produkt Nr 1:	Stegplatta
Klasser (LOC 14):	12-16
Formgivare:	Tim Deng c/o Scania CV AB, Granparksvägen 10, bgn 117 kv , 151 87 Södertälje, Sverige. (1) Tejas Jadhav c/o Scania CV AB, Granparksvägen 10, bgn 117 kv , 151 87 Södertälje, Sverige. (1)
Innehavare:	Scania CV AB - , 151 87 Södertälje, Sverige.
Ombud:	Annika Ahling c/o Scania CV AB , 151 87 Södertälje, Sverige.
Ingivningsdag:	2024-10-08
Allmänt tillgänglig:	2025-04-09
Registrerad/kungjord:	2025-04-10
Giltig t.o.m.:	2029-10-08

Ärendenummer: **2024-0156**
Registreringsnummer: **85616**

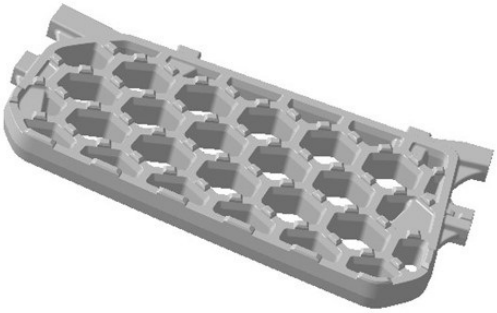

1 - 1

1 - 2

1 - 3

1 - 4

1 - 5

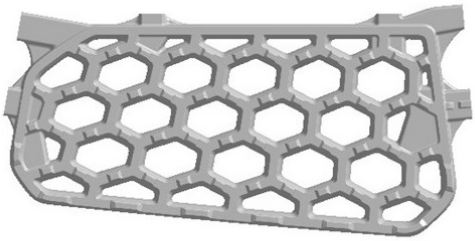

1 - 6

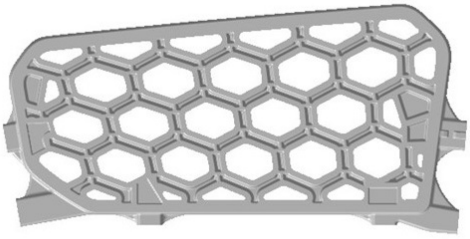

1 - 7

Produkt Nr 1:	Stegplatta
Klasser (LOC 14):	12-16
Formgivare:	Tim Deng c/o Scania CV AB, Granparksvägen 10, bgn 117 kv , 151 87 Södertälje, Sverige. (1) Tejas Jadhav c/o Scania CV AB, Granparksvägen 10, bgn 117 kv , 151 87 Södertälje, Sverige. (1)
Innehavare:	Scania CV AB - , 151 87 Södertälje, Sverige.
Ombud:	Annika Ahling c/o Scania CV AB , 151 87 Södertälje, Sverige.
Ingivningsdag:	2024-10-08
Allmänt tillgänglig:	2025-04-09
Registrerad/kungjord:	2025-04-10
Giltig t.o.m.:	2029-10-08

Ärendenummer: **2024-0160**
Registreringsnummer: **85617**

1 - 1

1 - 2

1 - 3

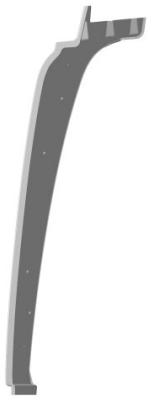

1 - 4

1 - 5

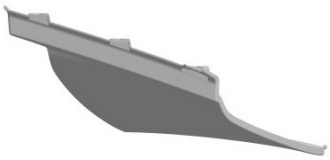

1 - 6

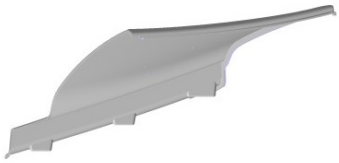

1 - 7

Produkt Nr 1:	Luftavvisare
Klasser (LOC 14):	12-16
Formgivare:	Henrik Karlsson c/o Scania CV AB, Graparksvägen 10, bgn 117 kv , 151 87 Södertälje, Sverige. (1)
	Jun Zhu c/o Scania CV AB, Granparksvägen 10, bgn 117 kv , 151 87 Södertälje, Sverige. (1)
Innehavare:	Scania CV AB - , 151 87 Södertälje, Sverige.
Ombud:	Annika Ahling c/o Scania CV AB , 151 87 Södertälje, Sverige.
Ingivningsdag:	2024-10-08
Allmänt tillgänglig:	2025-04-09
Registrerad/kungjord:	2025-04-10
Giltig t.o.m.:	2029-10-08

Ärendenummer: **2024-0162**
Registreringsnummer: **85618**

1 - 1

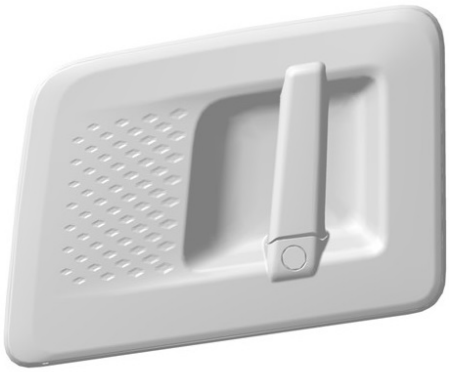

1 - 2

1 - 3

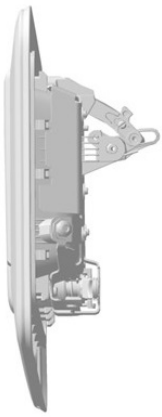

1 - 4

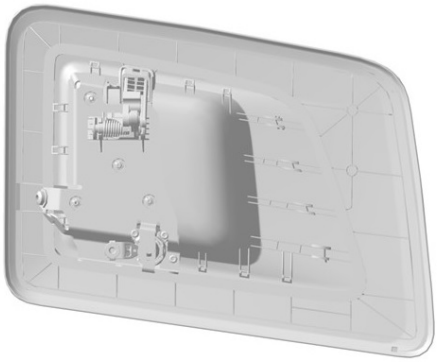

1 - 5

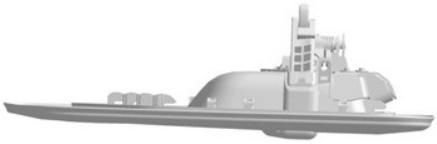

1 - 6

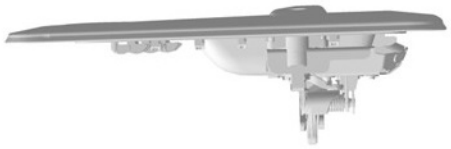

1 - 7

Produkt Nr 1:	Dörrhandtag
Klasser (LOC 14):	08-06
Formgivare:	Ann-Sofie Engström c/o Scania CV AB, Granparksvägen 10, bgn 117 kv , 151 87 Södertälje, Sverige. (1)
	Peter Mattsson c/o Scania CV AB, Granparksvägen 10, bgn 117 kv , 151 87 Södertälje, Sverige. (1)
	Fan Zhang c/o Scania CV AB, Granparksvägen 10, bgn 117 kv , 151 87 Södertälje, Sverige. (1)
Innehavare:	Scania CV AB - , 151 87 Södertälje, Sverige.
Ombud:	Annika Ahling c/o Scania CV AB , 151 87 Södertälje, Sverige.
Ingivningsdag:	2024-10-08
Allmänt tillgänglig:	2025-04-09
Registrerad/kungjord:	2025-04-10
Giltig t.o.m.:	2029-10-08

Ärendenummer: **2024-0161**
Registreringsnummer: **85619**

1 - 1

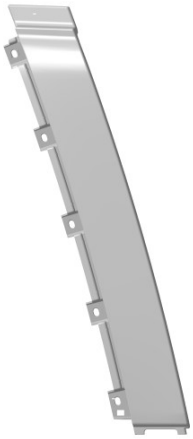

1 - 2

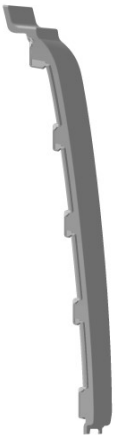

1 - 3

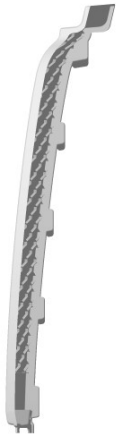

1 - 4

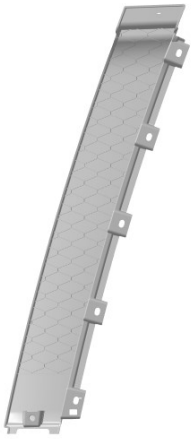

1 - 5

1 - 6

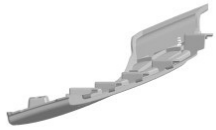

1 - 7

Produkt Nr 1:	Luftavvisare
Klasser (LOC 14):	12-16
Formgivare:	Jun Zhu c/o Scania CV AB, Granparksvägen 10, bgn 117 kv , 151 87 Södertälje, Sverige. (1) Henrik Karlsson c/o Scania CV AB, Graparksvägen 10, bgn 117 kv , 151 87 Södertälje, Sverige. (1)
Innehavare:	Scania CV AB - , 151 87 Södertälje, Sverige.
Ombud:	Annika Ahling c/o Scania CV AB , 151 87 Södertälje, Sverige.
Ingivningsdag:	2024-10-08
Allmänt tillgänglig:	2025-04-09
Registrerad/kungjord:	2025-04-10
Giltig t.o.m.:	2029-10-08

Ärendenummer: **2024-0163**
Registreringsnummer: **85620**

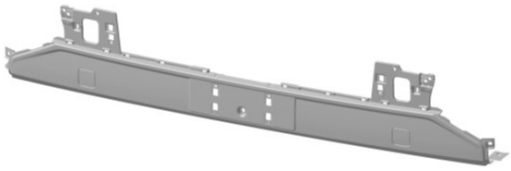

1 - 1

1 - 2

1 - 3

1 - 4

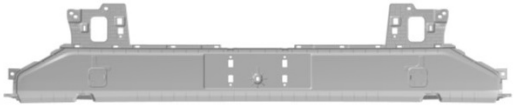

1 - 5

1 - 6

1 - 7

Produkt Nr 1:	Stötfångartäckning
Klasser (LOC 14):	12-16
Formgivare:	Dos Santos Robson c/o Scania CV AB, Granparksvägen 10, bgn 117 kv , 151 87 Södertälje, Sverige. (1)
	Allen Chen c/o Scania CV AB, Granparksvägen 10, bgn 117 kv , 151 87 Södertälje, Sverige. (1)
	Maunabasava Pannur c/o Scania CV AB, Granparksvägen 10, bgn 117 kv , 151 87 Södertälje, Sverige. (1)
	Kevin Zhang c/o Scania CV AB, Granparksvägen 10, bgn 117 kv , 151 87 Södertälje, Sverige. (1)
Innehavare:	Scania CV AB - , 151 87 Södertälje, Sverige.
Ombud:	Annika Ahling c/o Scania CV AB , 151 87 Södertälje, Sverige.
Ingivningsdag:	2024-10-08
Allmänt tillgänglig:	2025-04-09
Registrerad/kungjord:	2025-04-10
Giltig t.o.m.:	2029-10-08

Ärendenummer: **2024-0164**
Registreringsnummer: **85621**

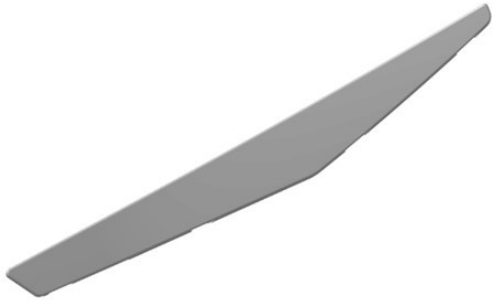

1 - 1

1 - 2

1 - 3

1 - 4

1 - 5

1 - 6

1 - 7

Produkt Nr 1:	Luftavskiljare
Klasser (LOC 14):	12-16
Formgivare:	Henrik Karlsson c/o Scania CV AB, Granparksvägen 10, bgn 117 kv , 151 87 Södertälje, Sverige. (1)
	Jun Zhu c/o Scania CV AB, Granparksvägen 10, bgn 117 kv , 151 87 Södertälje, Sverige. (1)
Innehavare:	Scania CV AB - , 151 87 Södertälje, Sverige.
Ombud:	Annika Ahling c/o Scania CV AB , 151 87 Södertälje, Sverige.
Ingivningsdag:	2024-10-08
Allmänt tillgänglig:	2025-04-09
Registrerad/kungjord:	2025-04-10
Giltig t.o.m.:	2029-10-08

Ärendenummer: **2024-0165**
Registreringsnummer: **85622**

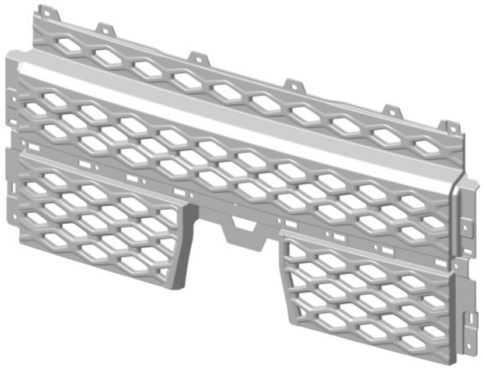

1 - 1

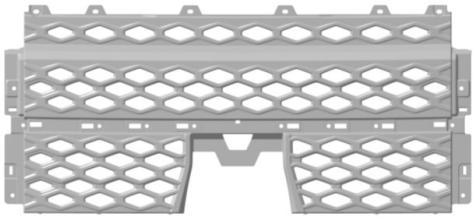

1 - 2

1 - 3

1 - 4

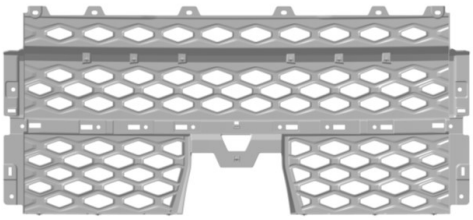

1 - 5

1 - 6

1 - 7

Produkt Nr 1:	Grilltäckning
Klasser (LOC 14):	12-16
Formgivare:	Dos Santos Robson c/o Scania CV AB, Granparksvägen 10, bgn 117 kv , 151 87 Södertälje, Sverige. (1) Allen Chen c/o Scania CV AB, Grönparksvägen 10, bgn 117 kv , 151 87 Södertälje, Sverige. (1) Oscar Jönbrink c/o Scania CV AB, Granparksvägen 10, bgn 117 kv , 151 87 Södertälje, Sverige. (1) Kevin Zhang c/o Scania CV AB, Granparksvägen 10, bgn 117 kv , 151 87 Södertälje, Sverige. (1)
Innehavare:	Scania CV AB - , 151 87 Södertälje, Sverige.
Ombud:	Annika Ahling c/o Scania CV AB , 151 87 Södertälje, Sverige.
Ingivningsdag:	2024-10-08
Allmänt tillgänglig:	2025-04-09
Registrerad/kungjord:	2025-04-10
Giltig t.o.m.:	2029-10-08

Ärendenummer: **2024-0166**
Registreringsnummer: **85623**

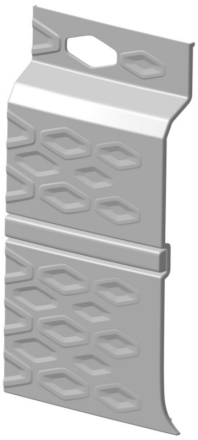

1 - 1

1 - 2

1 - 3

1 - 4

1 - 5

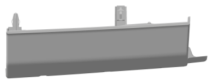

1 - 6

1 - 7

Produkt Nr 1:	Fordonspanel
Klasser (LOC 14):	12-16
Formgivare:	Dos Santos Robson c/o Scania CV AB, Granparksvägen 10, bgn 117 kv , 151 87 Södertälje, Sverige. (1) Allen Chen c/o Scania CV AB, Grönparksvägen 10, bgn 117 kv , 151 87 Södertälje, Sverige. (1) Maunabasava Pannur c7o Scania CV AB, Granparksvägen 10, bgn 117 kv , 151 87 Södertälje, Sverige. (1) Kevin Zhang c/o Scania CV AB, Granparksvägen 10, bgn 117 kv , 151 87 Södertälje, Sverige. (1)
Innehavare:	Scania CV AB - , 151 87 Södertälje, Sverige.
Ombud:	Annika Ahling c/o Scania CV AB , 151 87 Södertälje, Sverige.
Ingivningsdag:	2024-10-08
Allmänt tillgänglig:	2025-04-09
Registrerad/kungjord:	2025-04-10
Giltig t.o.m.:	2029-10-08

Ärendenummer: **2024-0181**
Registreringsnummer: **85624**

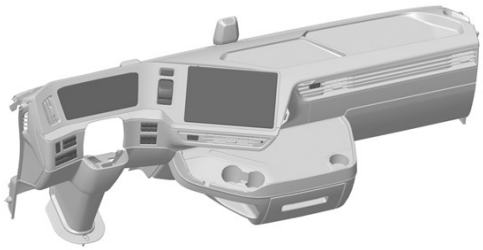

1 - 1

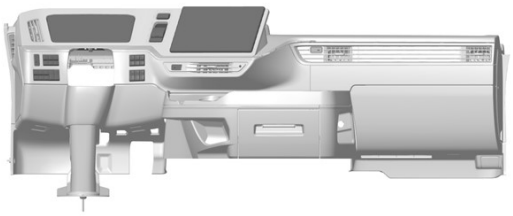

1 - 2

1 - 3

1 - 4

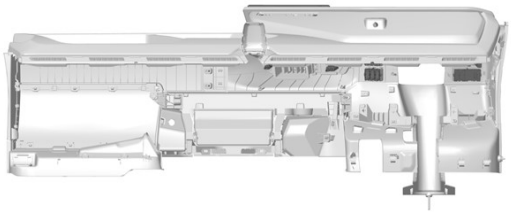

1 - 5

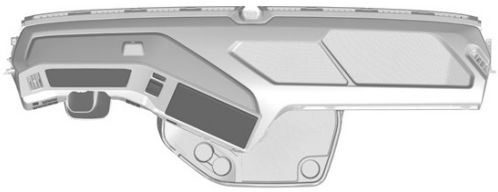

1 - 6

1 - 7

Produkt Nr 1:	Instrumentpanel för fordon
Klasser (LOC 14):	12-16
Formgivare:	Anthony Costanzo c/o Scania CV AB, Granparksvägen 10, bgn 117 kv , 151 87 Södertälje, Sverige. (1)
	Johan Axelsson c/o Scania CV AB, Granparksvägen 10, bgn 117 kv , 151 87 Södertälje, Sverige. (1)
	Candy Hung c/o Scania CV AB, Granparksvägen 10, bgn 117 kv , 151 87 Södertälje, Sverige. (1)
	Nick Bunting c/o Scania CV AB, Granparksvägen 10, bgn 117 kv , 151 87 Södertälje, Sverige. (1)
Innehavare:	Scania CV AB - , 151 87 Södertälje, Sverige.
Ombud:	Annika Ahling c/o Scania CV AB , 151 87 Södertälje, Sverige.
Ingivningsdag:	2024-10-08
Allmänt tillgänglig:	2025-04-09
Registrerad/kungjord:	2025-04-10
Giltig t.o.m.:	2029-10-08

Ärendenummer: **2024-0182**
Registreringsnummer: **85625**

1 - 1

1 - 2

1 - 3

1 - 4

1 - 5

1 - 6

1 - 7

Produkt Nr 1:	Backspegel
Klasser (LOC 14):	12-16
Formgivare:	Ann-Sofie Engström c/o Scania CV AB, Granparksvägen 10, bgn 117 kv , 151 87 Södertälje, Sverige. (1)
	Peter Mattsson c/o Scania CV AB, Granparksvägen 10, bgn 117 kv , 151 87 Södertälje, Sverige. (1)
	Fan Zhang c/o Scania CV AB, Granparksvägen 10, bgn 117 kv , 151 87 Södertälje, Sverige. (1)

2 - 1

2 - 2

2 - 3

2 - 4

2 - 5

2 - 6

2 - 7

Produkt Nr 2:	Backspegel
Klasser (LOC 14):	12-16
Formgivare:	Ann-Sofie Engström c/o Scania CV AB, Granparksvägen 10, bgn 117 kv , 151 87 Södertälje, Sverige. (2)

Peter Mattsson
c/o Scania CV AB, Granparksvägen 10, bgn 117 kv , 151 87 Södertälje, Sverige. (2)

Fan Zhang
c/o Scania CV AB, Granparksvägen 10, bgn 117 kv , 151 87 Södertälje, Sverige. (2)

3 - 1

3 - 2

3 - 3

3 - 4

3 - 5

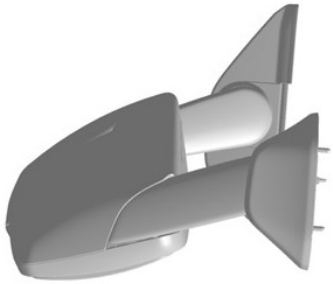

3 - 6

3 - 7

Produkt Nr 3:	Backspegel
Klasser (LOC 14):	12-16
Formgivare:	Ann-Sofie Engström c/o Scania CV AB, Granparksvägen 10, bgn 117 kv , 151 87 Södertälje, Sverige. (3)
	Peter Mattsson c/o Scania CV AB, Granparksvägen 10, bgn 117 kv , 151 87 Södertälje, Sverige. (3)
	Fan Zhang c/o Scania CV AB, Granparksvägen 10, bgn 117 kv , 151 87 Södertälje, Sverige. (3)

4 - 1

4 - 2

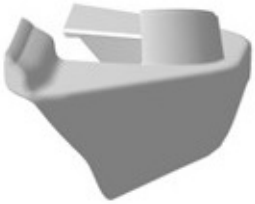

4 - 3

4 - 4

4 - 5

4 - 6

4 - 7

Produkt Nr 4:	Backspegel
Klasser (LOC 14):	12-16
Formgivare:	Ann-Sofie Engström c/o Scania CV AB, Granparksvägen 10, bgn 117 kv , 151 87 Södertälje, Sverige. (4)
	Peter Mattsson c/o Scania CV AB, Granparksvägen 10, bgn 117 kv , 151 87 Södertälje, Sverige. (4)
	Fan Zhang c/o Scania CV AB, Granparksvägen 10, bgn 117 kv , 151 87 Södertälje, Sverige. (4)
Innehavare:	Scania CV AB - , 151 87 Södertälje, Sverige.
Ombud:	Annika Ahling c/o Scania CV AB , 151 87 Södertälje, Sverige.
Ingivningsdag:	2024-10-08
Allmänt tillgänglig:	2025-04-09
Registrerad/kungjord:	2025-04-10
Giltig t.o.m.:	2029-10-08

Ärendenummer: **2024-0167**
Registreringsnummer: **85626**

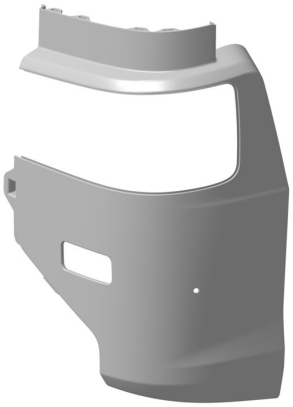

1 - 1

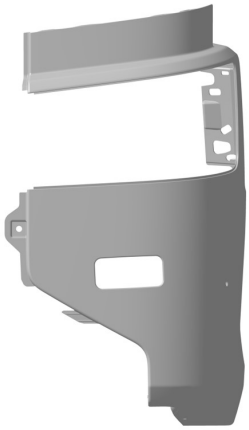

1 - 2

1 - 3

1 - 4

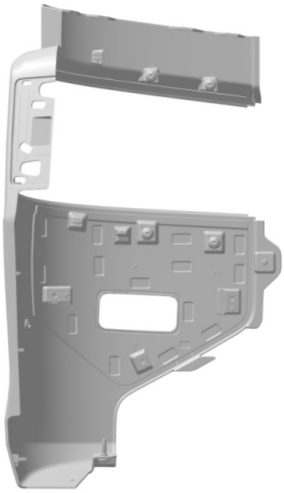

1 - 5

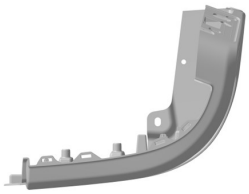

1 - 6

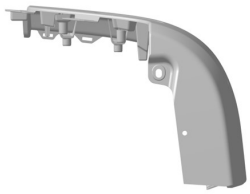

1 - 7

Produkt Nr 1:	Panel för lamphus
Klasser (LOC 14):	12-16
Formgivare:	Dos Santos Robson c/o Scania CV AB, Granparksvägen 10, bgn 117 kv , 151 87 Södertälje, Sverige. (1) Allen Chen c/o Scania CV AB, Granparksvägen 10, bgn 117 kv , 151 87 Södertälje, Sverige. (1) Swapnil Sonar c/o Scania CV AB, Granparksvägen 10, bgn 117 kv , 151 87 Södertälje, Sverige. (1) Kevin Zhang c/o Scania CV AB, Granparksvägen 10, bgn 117 kv , 151 87 Södertälje, Sverige. (1)
Innehavare:	Scania CV AB - , 151 87 Södertälje, Sverige.
Ombud:	Annika Ahling c/o Scania CV AB , 151 87 Södertälje, Sverige.
Ingivningsdag:	2024-10-08
Allmänt tillgänglig:	2025-04-09
Registrerad/kungjord:	2025-04-10
Giltig t.o.m.:	2029-10-08

Ärendenummer: **2024-0168**
Registreringsnummer: **85627**

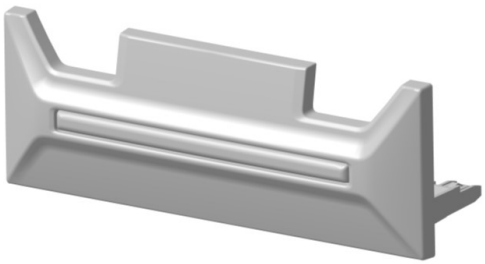

1 - 1

1 - 2

1 - 3

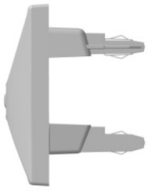

1 - 4

1 - 5

1 - 6

1 - 7

Produkt Nr 1:	Täckplatta för radar
Klasser (LOC 14):	12-16
Formgivare:	Dos Santos Robson c/o Scania CV AB, Granparksvägen 10, bgn 117 kv , 151 87 Södertälje, Sverige. (1) Allen Chen c/o Scania CV AB, Grönparksvägen 10, bgn 117 kv , 151 87 Södertälje, Sverige. (1) Oscar Jönbrink c/o Scania CV AB, Granparksvägen 10, bgn 117 kv , 151 87 Södertälje, Sverige. (1) Kevin Zhang c/o Scania CV AB, Granparksvägen 10, bgn 117 kv , 151 87 Södertälje, Sverige. (1)
Innehavare:	Scania CV AB - , 151 87 Södertälje, Sverige.
Ombud:	Annika Ahling c/o Scania CV AB , 151 87 Södertälje, Sverige.
Ingivningsdag:	2024-10-08
Allmänt tillgänglig:	2025-04-09
Registrerad/kungjord:	2025-04-10
Giltig t.o.m.:	2029-10-08

Ärendenummer: **2024-0183**
Registreringsnummer: **85629**

1 - 1

Produkt Nr 1: Textilmönster
Klasser (LOC 14): 32-01
Formgivare: Trevor Zhao
c/o Scania CV AB, Granparksvägen 10, bgn 117 kv , 151 87 Södertälje, Sverige. (1)

Connie Kang
c/o Scania CV AB, Granparksvägen 10, bgn 117 kv , 151 87 Södertälje, Sverige. (1)

Lorna Huang
c/o Scania CV AB, Granparksvägen 10, bgn 117 kv , 151 87 Södertälje, Sverige. (1)

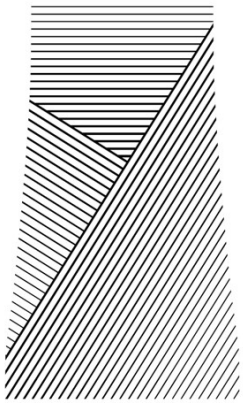

2 - 1

Produkt Nr 2: Textilmönster
Klasser (LOC 14): 32-01
Formgivare: Trevor Zhao
c/o Scania CV AB, Granparksvägen 10, bgn 117 kv , 151 87 Södertälje, Sverige. (2)

	Connie Kang c/o Scania CV AB, Granparksvägen 10, bgn 117 kv , 151 87 Södertälje, Sverige. (2)
	Lorna Huang c/o Scania CV AB, Granparksvägen 10, bgn 117 kv , 151 87 Södertälje, Sverige. (2)
Innehavare:	Scania CV AB - , 151 87 Södertälje, Sverige.
Ombud:	Annika Ahling c/o Scania CV AB , 151 87 Södertälje, Sverige.
Ingivningsdag:	2024-10-08
Allmänt tillgänglig:	2025-04-09
Registrerad/kungjord:	2025-04-10
Giltig t.o.m.:	2029-10-08

Ärendenummer: **2024-0169**
Registreringsnummer: **85628**

1 - 1

1 - 2

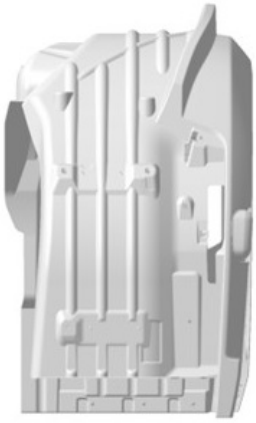

1 - 3

1 - 4

1 - 5

1 - 6

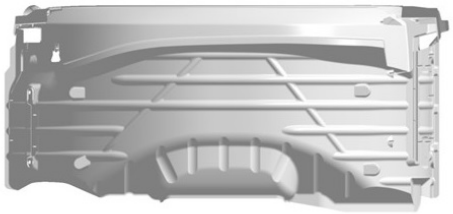

1 - 7

Produkt Nr 1:	Stänkskärm
Klasser (LOC 14):	12-16
Formgivare:	Ann-Sofie Engström c/o Scania CV AB, Granparksvägen 10, bgn 117 kv , 151 87 Södertälje, Sverige. (1)
	Fan Zhang c/o Scania CV AB, Granparksvägen 10, bgn 117 kv , 151 87 Södertälje, Sverige. (1)
	Fernandes Deepak c/o Scania CV AB, Granparksvägen 10, bgn 117 kv , 151 87 Södertälje, Sverige. (1)
	Joseph Jobi c/o Scania CV AB, Granparksvägen 10, bgn 117 kv , 151 87 Södertälje, Sverige. (1)

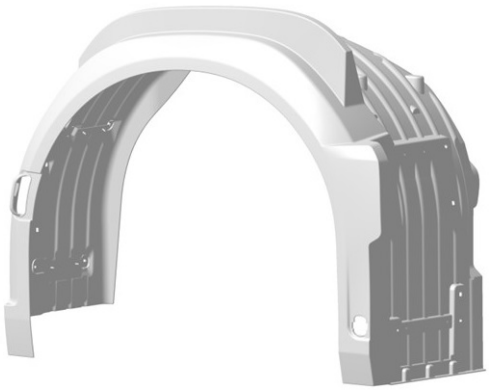

2 - 1

2 - 2

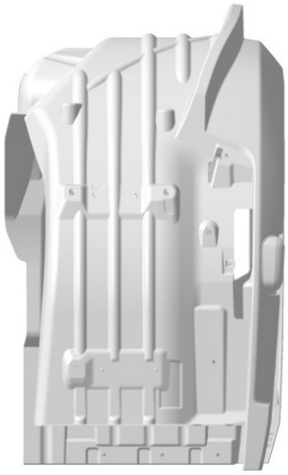

2 - 3

2 - 4

2 - 5

2 - 6

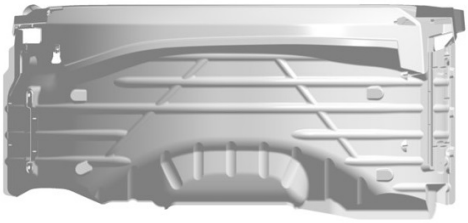

2 - 7

Produkt Nr 2:	Stänkskärm
Klasser (LOC 14):	12-16
Formgivare:	Ann-Sofie Engström c/o Scania CV AB, Granparksvägen 10, bgn 117 kv , 151 87 Södertälje, Sverige. (2)

	Fan Zhang c/o Scania CV AB, Granparksvägen 10, bgn 117 kv , 151 87 Södertälje, Sverige. (2)
	Fernandes Deepak c/o Scania CV AB, Granparksvägen 10, bgn 117 kv , 151 87 Södertälje, Sverige. (2)
	Joseph Jobi c/o Scania CV AB, Granparksvägen 10, bgn 117 kv , 151 87 Södertälje, Sverige. (2)
Innehavare:	Scania CV AB - , 151 87 Södertälje, Sverige.
Ombud:	Annika Ahling c/o Scania CV AB , 151 87 Södertälje, Sverige.
Ingivningsdag:	2024-10-08
Allmänt tillgänglig:	2025-04-09
Registrerad/kungjord:	2025-04-10
Giltig t.o.m.:	2029-10-08

Ärendenummer: **2024-0184**
Registreringsnummer: **85630**

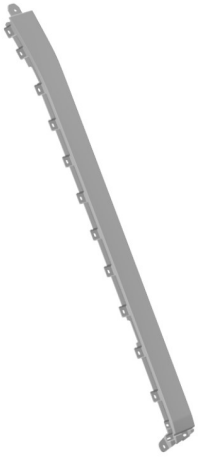

1 - 1

1 - 2

1 - 3

1 - 4

1 - 5

1 - 6

1 - 7

Produkt Nr 1:	Luftavskiljare
Klasser (LOC 14):	12-16
Formgivare:	Henrik Karlsson c/o Scania CV AB, Granparksvägen 10, bgn 117 kv , 151 87 Södertälje, Sverige. (1)
	Zhu Jun c/o Scania CV AB, Granparksvägen 10, bgn 117 kv , 151 87 Södertälje, Sverige. (1)
Innehavare:	Scania CV AB - , 151 87 Södertälje, Sverige.
Ombud:	Annika Ahling c/o Scania CV AB , 151 87 Södertälje, Sverige.
Ingivningsdag:	2024-10-08
Allmänt tillgänglig:	2025-04-09
Registrerad/kungjord:	2025-04-10
Giltig t.o.m.:	2029-10-08

Ärendenummer: **2024-0185**
Registreringsnummer: **85631**

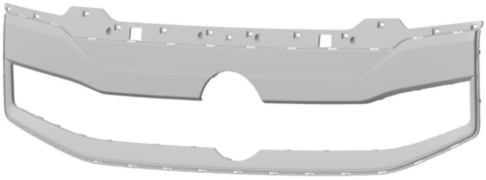

1 - 1

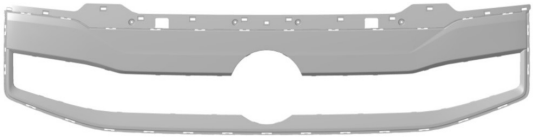

1 - 2

1 - 3

1 - 4

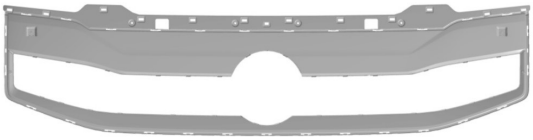

1 - 5

1 - 6

1 - 7

Produkt Nr 1:	Fordonspanel
Klasser (LOC 14):	12-16
Formgivare:	Victor Brandt c/o Scania CV AB, Granparksvägen 10, bgn 117 kv , 151 87 Södertälje, Sverige. (1)
	Quan Wang c/o Scania CV AB, Granparksvägen 10, bgn 117 kv , 151 87 Södertälje, Sverige. (1)
Innehavare:	Scania CV AB - , 151 87 Södertälje, Sverige.
Ombud:	Annika Ahling c/o Scania CV AB , 151 87 Södertälje, Sverige.
Ingivningsdag:	2024-10-08
Allmänt tillgänglig:	2025-04-09
Registrerad/kungjord:	2025-04-10
Giltig t.o.m.:	2029-10-08

Ärendenummer: **2024-0170**
Registreringsnummer: **85632**

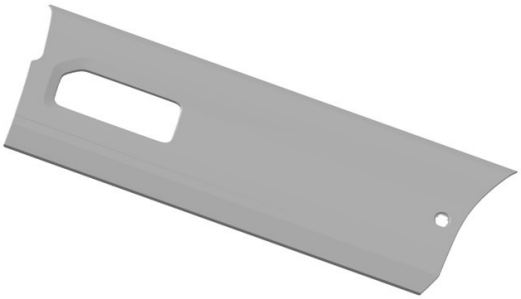

1 - 1

1 - 2

1 - 3

1 - 4

1 - 5

1 - 6

1 - 7

Produkt Nr 1:	Sidokjol
Klasser (LOC 14):	12-16
Formgivare:	Henrik Karlsson c/o Scania CV AB, Granparksvägen 10, bgn 117 kv , 151 87 Södertälje, Sverige. (1) Jun Zhu c/o Scania CV AB, Granparksvägen 10, bgn 117 kv , 151 87 Södertälje, Sverige. (1)
Innehavare:	Scania CV AB - , 151 87 Södertälje, Sverige.
Ombud:	Annika Ahling c/o Scania CV AB , 151 87 Södertälje, Sverige.
Ingivningsdag:	2024-10-08
Allmänt tillgänglig:	2025-04-09
Registrerad/kungjord:	2025-04-10
Giltig t.o.m.:	2029-10-08

Ärendenummer: **2024-0171**
Registreringsnummer: **85633**

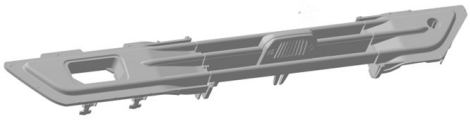

1 - 1

1 - 2

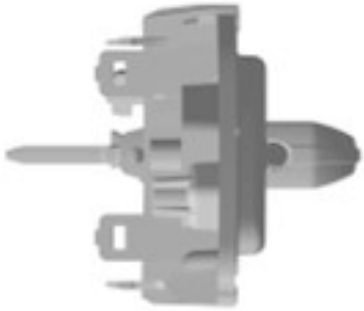

1 - 3

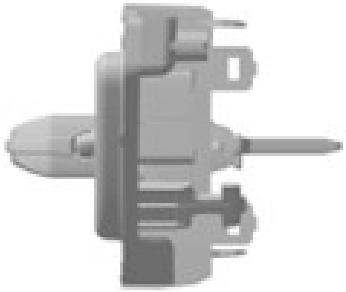

1 - 4

1 - 5

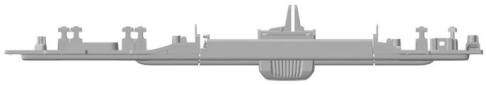

1 - 6

1 - 7

Produkt Nr 1:	Luftventil för fordon
Klasser (LOC 14):	12-16
Formgivare:	Kapil Vaidya c/o Scania CV AB, Granparksvägen 10, bgn 117 kv , 151 87 Södertälje, Sverige. (1)
	Joey Sun c/o Scania CV AB, Granparksvägen 10, bgn 117 kv , 151 87 Södertälje, Sverige. (1)
Innehavare:	Scania CV AB - , 151 87 Södertälje, Sverige.
Ombud:	Annika Ahling c/o Scania CV AB , 151 87 Södertälje, Sverige.
Ingivningsdag:	2024-10-08
Allmänt tillgänglig:	2025-04-09
Registrerad/kungjord:	2025-04-10
Giltig t.o.m.:	2029-10-08

Ärendenummer: **2024-0172**
Registreringsnummer: **85634**

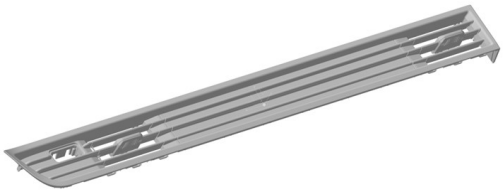

1 - 1

1 - 2

1 - 3

1 - 4

1 - 5

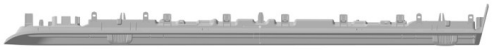

1 - 6

1 - 7

Produkt Nr 1:	Luftventil för fordon
Klasser (LOC 14):	12-16
Formgivare:	Kapil Vaidya c/o Scania CV AB, Granparksvägen 10, bgn 117 kv , 151 87 Södertälje, Sverige. (1) Joey Sun c/o Scania CV AB , 151 87 Södertälje, Sverige. (1)
Innehavare:	Scania CV AB - , 151 87 Södertälje, Sverige.
Ombud:	Annika Ahling c/o Scania CV AB , 151 87 Södertälje, Sverige.
Ingivningsdag:	2024-10-08
Allmänt tillgänglig:	2025-04-09
Registrerad/kungjord:	2025-04-10
Giltig t.o.m.:	2029-10-08

Ärendenummer: **2024-0173**
Registreringsnummer: **85635**

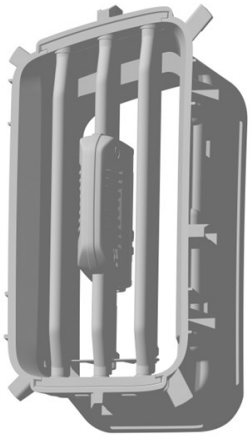

1 - 1

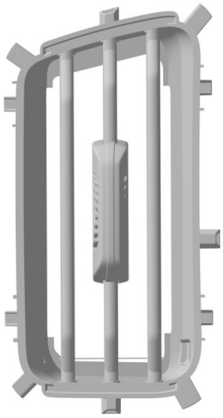

1 - 2

1 - 3

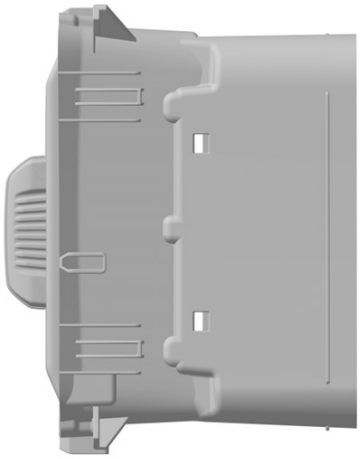

1 - 4

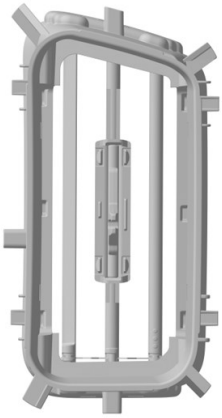

1 - 5

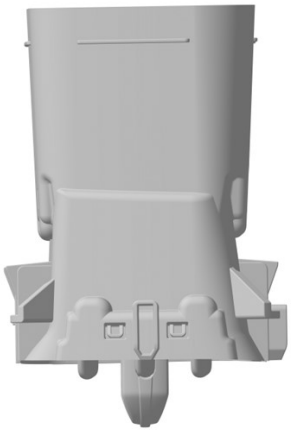

1 - 6

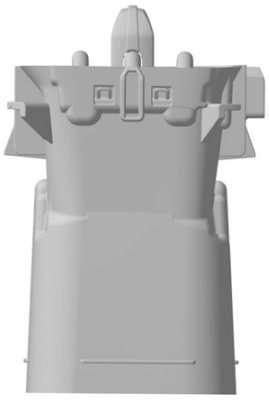

1 - 7

Produkt Nr 1:	Sidokjol
Klasser (LOC 14):	12-16
Formgivare:	Kapil Vaidya c/o Scania CV AB, Granparksvägen 10, bgn 117 kv , 151 87 Södertälje, Sverige. (1)
	Joey Sun c/o Scania CV AB, Granparksvägen 10, bgn 117 kv , 151 87 Södertälje, Sverige. (1)
Innehavare:	Scania CV AB - , 151 87 Södertälje, Sverige.
Ombud:	Annika Ahling c/o Scania CV AB , 151 87 Södertälje, Sverige.
Ingivningsdag:	2024-10-08
Allmänt tillgänglig:	2025-04-09
Registrerad/kungjord:	2025-04-10
Giltig t.o.m.:	2029-10-08

Ärendenummer: **2024-0174**
Registreringsnummer: **85636**

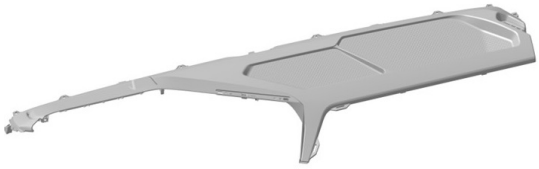

1 - 1

1 - 2

1 - 3

1 - 4

1 - 5

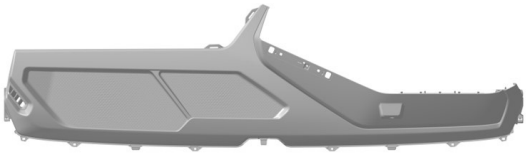

1 - 6

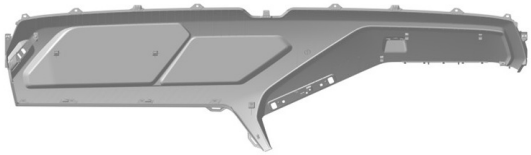

1 - 7

Produkt Nr 1:	Täckpanel för instrumentbräda
Klasser (LOC 14):	12-16
Formgivare:	Johan Axelsson c/o Scania CV AB, Granparksvägen 10, bgn 117 kv , 151 87 Södertälje, Sverige. (1)
	Chen Xiaoqing c/o Scania CV AB, Granparksvägen 10, bgn 117 kv , 151 87 Södertälje, Sverige. (1)
Innehavare:	Scania CV AB - , 151 87 Södertälje, Sverige.
Ombud:	Annika Ahling c/o Scania CV AB , 151 87 Södertälje, Sverige.
Ingivningsdag:	2024-10-08
Allmänt tillgänglig:	2025-04-09
Registrerad/kungjord:	2025-04-10
Giltig t.o.m.:	2029-10-08

Ärendenummer: **2024-0175**
Registreringsnummer: **85637**

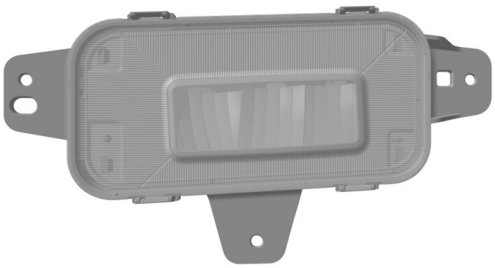

1 - 1

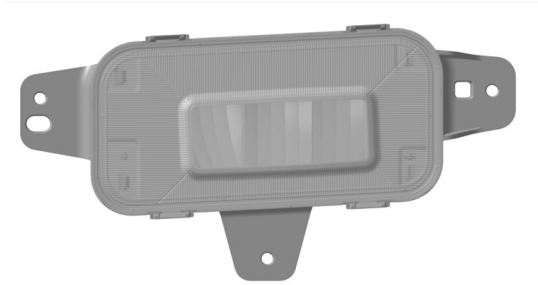

1 - 2

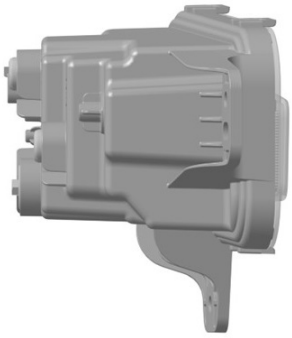

1 - 3

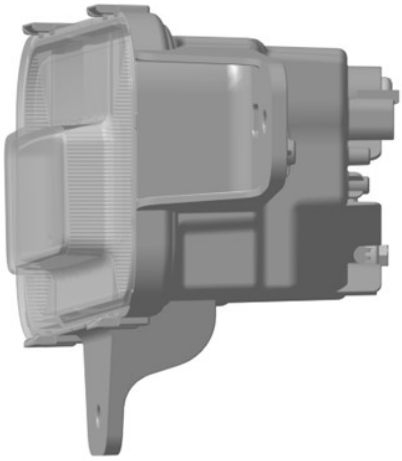

1 - 4

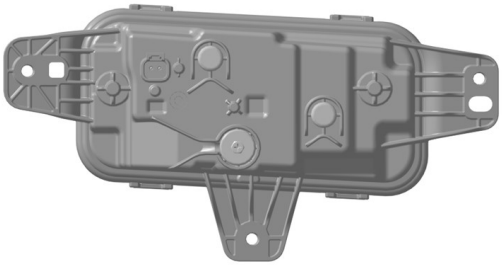

1 - 5

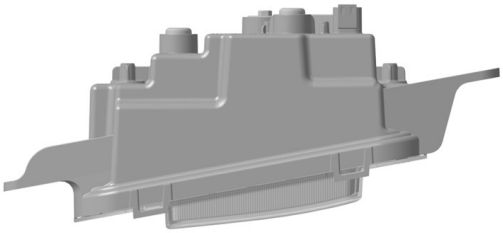

1 - 6

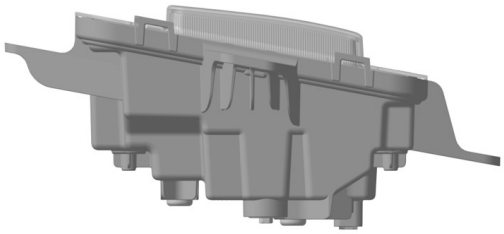

1 - 7

Produkt Nr 1:	Dimljus
Klasser (LOC 14):	26-06
Formgivare:	Patrick Jiang c/o Scania CV AB, Granparksvägen 10, bgn 117 kv , 151 87 Södertälje, Sverige. (1)
Innehavare:	Scania CV AB - , 151 87 Södertälje, Sverige.
Ombud:	Annika Ahling c/o Scania CV AB , 151 87 Södertälje, Sverige.
Ingivningsdag:	2024-10-08
Allmänt tillgänglig:	2025-04-09
Registrerad/kungjord:	2025-04-10
Giltig t.o.m.:	2029-10-08

Ärendenummer: **2024-0176**
Registreringsnummer: **85638**

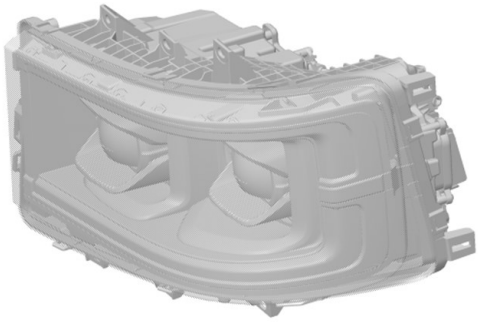

1 - 1

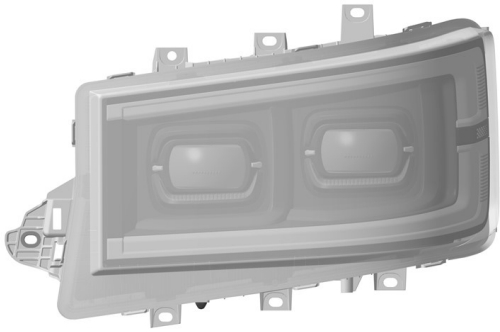

1 - 2

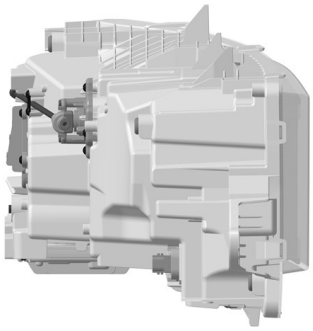

1 - 3

1 - 4

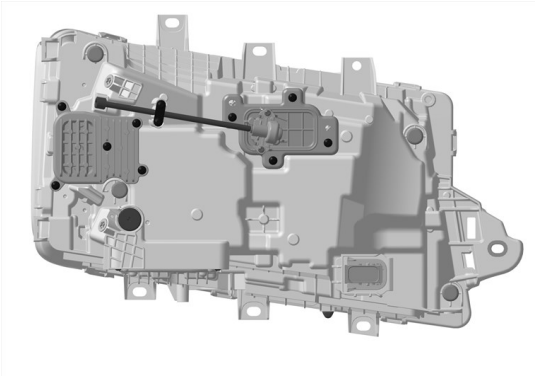

1 - 5

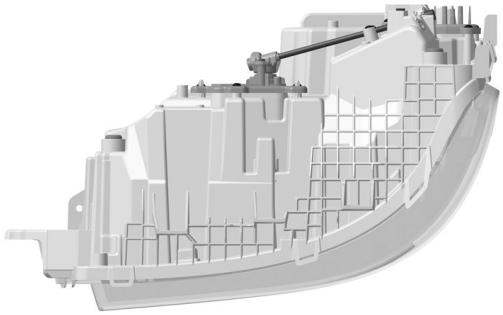

1 - 6

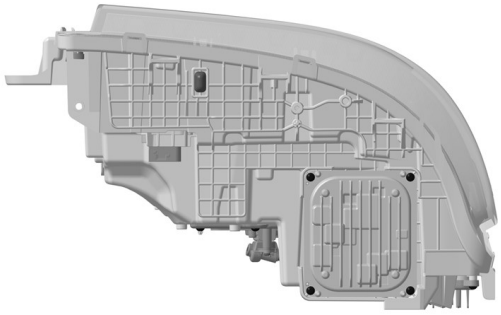

1 - 7

Produkt Nr 1:	Framlykta för fordon
Klasser (LOC 14):	26-06
Formgivare:	Patrick Jiang c/o Scania CV AB, Granparksvägen 10, bgn 117 kv , 151 87 Södertälje, Sverige. (1)
Innehavare:	Scania CV AB - , 151 87 Södertälje, Sverige.
Ombud:	Annika Ahling c/o Scania CV AB , 151 87 Södertälje, Sverige.
Ingivningsdag:	2024-10-08
Allmänt tillgänglig:	2025-04-09
Registrerad/kungjord:	2025-04-10
Giltig t.o.m.:	2029-10-08

Ärendenummer: **2024-0177**
Registreringsnummer: **85639**

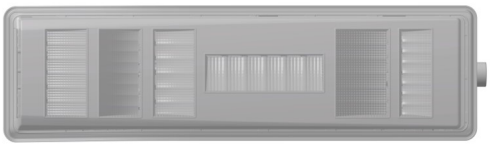

1 - 1

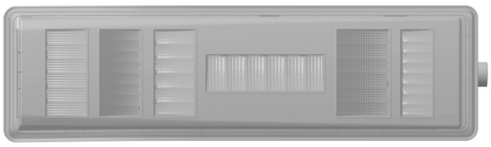

1 - 2

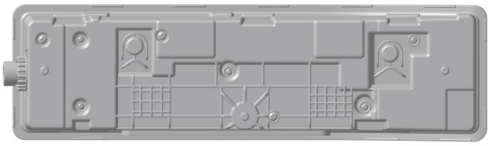

1 - 3

1 - 4

1 - 5

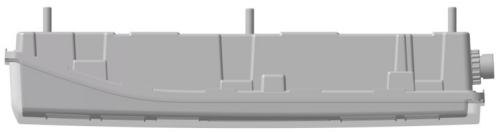

1 - 6

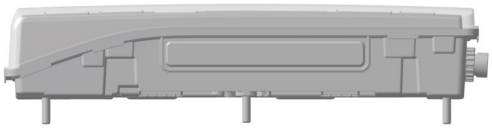

1 - 7

Produkt Nr 1:	Baklykta för fordon
Klasser (LOC 14):	26-06
Formgivare:	Tammy Hu c/o Scania CV AB, Granparksvägen 10, bgn 117 kv , 151 87 Södertälje, Sverige. (1)
Innehavare:	Scania CV AB - , 151 87 Södertälje, Sverige.
Ombud:	Annika Ahling c/o Scania CV AB , 151 87 Södertälje, Sverige.
Ingivningsdag:	2024-10-08
Allmänt tillgänglig:	2025-04-09
Registrerad/kungjord:	2025-04-10
Giltig t.o.m.:	2029-10-08

Ärendenummer: **2024-0178**
Registreringsnummer: **85640**

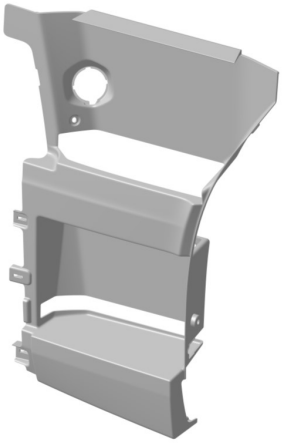

1 - 1

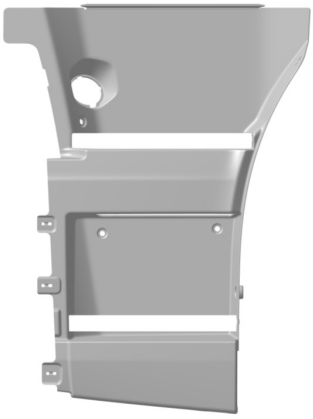

1 - 2

1 - 3

1 - 4

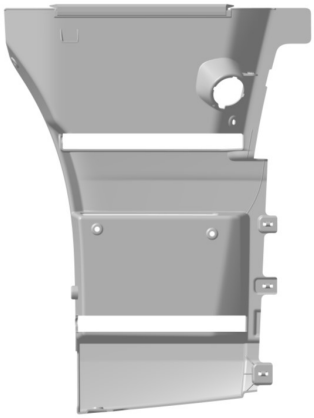

1 - 5

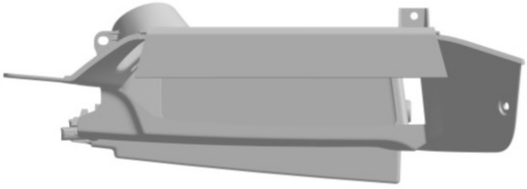

1 - 6

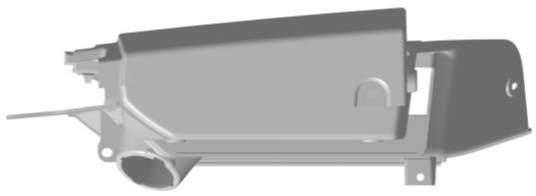

1 - 7

Produkt Nr 1:	Panel för stegplatta
Klasser (LOC 14):	12-16
Formgivare:	Dos Santos Robson c/o Scania CV AB, Granparksvägen 10, bgn 117 kv , 151 87 Södertälje, Sverige. (1) Allen Chen c/o Scania CV AB, Granparksvägen 10, bgn 117 kv , 151 87 Södertälje, Sverige. (1) Kevin Zhang c/o Scania CV AB, granparksvägen 10, bgn 117 kv , 151 87 Södertälje, Sverige. (1)
Innehavare:	Scania CV AB - , 151 87 Södertälje, Sverige.
Ombud:	Annika Ahling c/o Scania CV AB , 151 87 Södertälje, Sverige.
Ingivningsdag:	2024-10-08
Allmänt tillgänglig:	2025-04-09
Registrerad/kungjord:	2025-04-10
Giltig t.o.m.:	2029-10-08

Ärendenummer: **2024-0180**
Registreringsnummer: **85641**

1 - 1

1 - 2

1 - 3

1 - 4

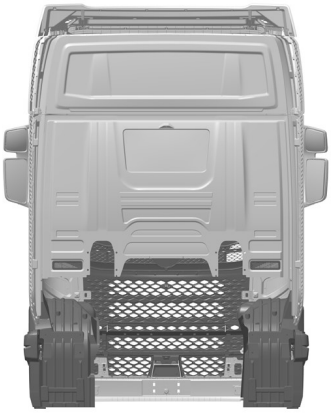

1 - 5

1 - 6

1 - 7

Produkt Nr 1:	Fordonshytt
Klasser (LOC 14):	12-08
Formgivare:	Nicklas Carlsson c/o Scania CV AB, Granparksvägen 10, bgn 117 kv , 151 87 Södertälje, Sverige. (1) Biquan Wu c/o Scania CV AB, Granparksvägen 10, bgn 10 kv , 151 87 Södertälje, Sverige. (1) Lan Wang c/o Scania CV AB, Granparksvägen 10, bgn 117 kv , 151 87 Södertälje, Sverige. (1) Trevor Zhao c/o Scania CV AB, Granparksvägen 10, bgn 10 kv , 151 87 Södertälje, Sverige. (1) Young Zhao c/o Scania CV AB, Granparksvägen 10, bgn 117 kv , 151 87 Södertälje, Sverige. (1)
Innehavare:	Scania CV AB - , 151 87 Södertälje, Sverige.
Ombud:	Annika Ahling c/o Scania CV AB , 151 87 Södertälje, Sverige.
Ingivningsdag:	2024-10-08
Allmänt tillgänglig:	2025-04-09
Registrerad/kungjord:	2025-04-10
Giltig t.o.m.:	2029-10-08

Ärendenummer: **2025-0033**
Registreringsnummer: **85642**

1 - 1

1 - 2

Produkt Nr 1: Fiskedrag
Klasser (LOC 14): 22-05
Formgivare: Christer Lindholm
Dal 132 , 444 94 Ucklum, Sverige. (1)

2 - 1

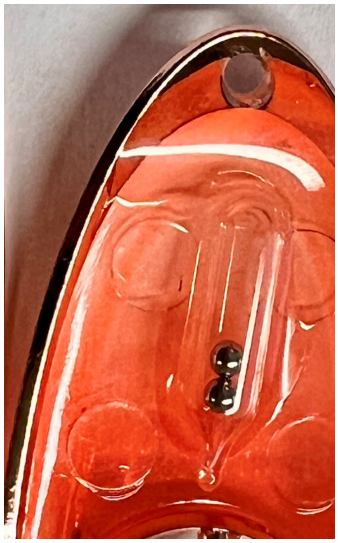

2 - 2

Produkt Nr 2: Fiskedrag
Klasser (LOC 14): 22-05
Formgivare: Christer Lindholm
Dal 132 , 444 94 Ucklum, Sverige. (2)

Innehavare: Stoxdal AB
Dal 132 , 444 94 Ucklum, Sverige.
Ingivningsdag: 2025-03-11
Registrerad/kungjord: 2025-04-15
Giltig t.o.m.: 2030-03-11

Ärendenummer: **2024-0188**
Registreringsnummer: **85643**

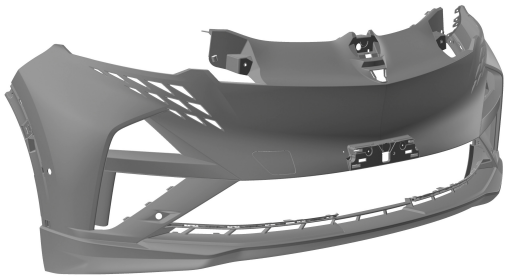

1 - 1

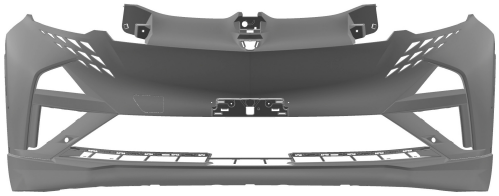

1 - 2

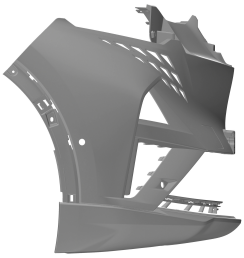

1 - 3

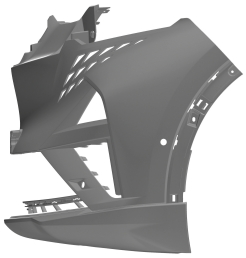

1 - 4

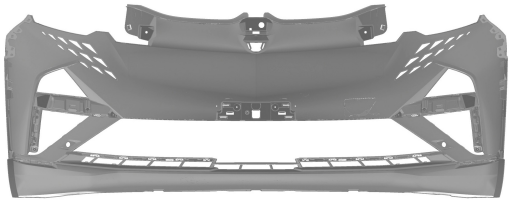

1 - 5

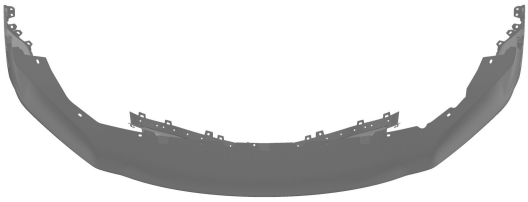

1 - 6

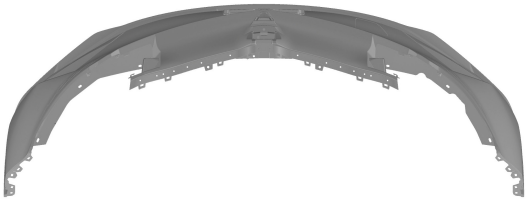

1 - 7

Produkt Nr 1:	Skärm till fordon
Klasser (LOC 14):	12-16
Formgivare:	Marc Poulain 16 rue Maurice Berteaux , 92130 Issy les Moulineaux, Frankrike. (1)

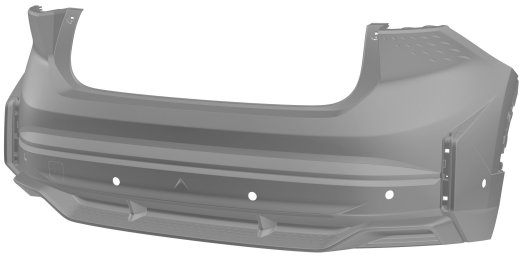

2 - 1

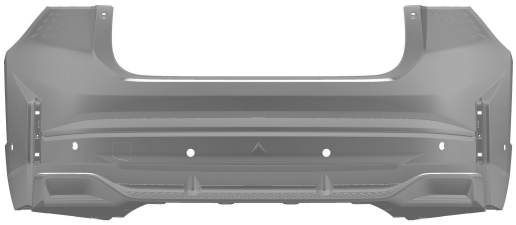

2 - 2

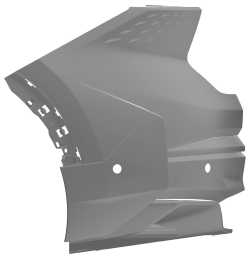

2 - 3

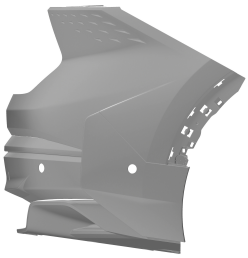

2 - 4

2 - 5

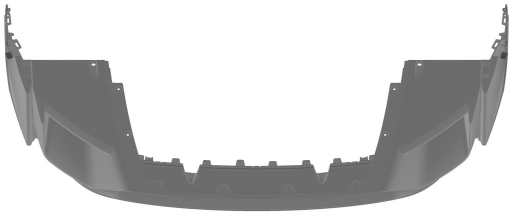

2 - 6

2 - 7

Produkt Nr 2:	Skärm till fordon
Klasser (LOC 14):	12-16
Formgivare:	Marc Poulain 16 rue Maurice Berteaux , 92130 Issy les Moulineaux, Frankrike. (2)

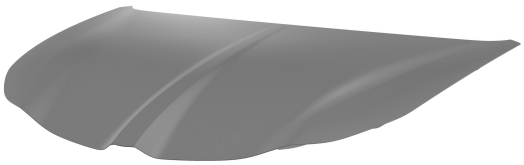

3 - 1

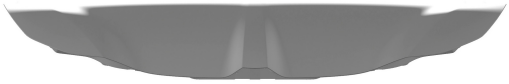

3 - 2

3 - 3

3 - 4

3 - 5

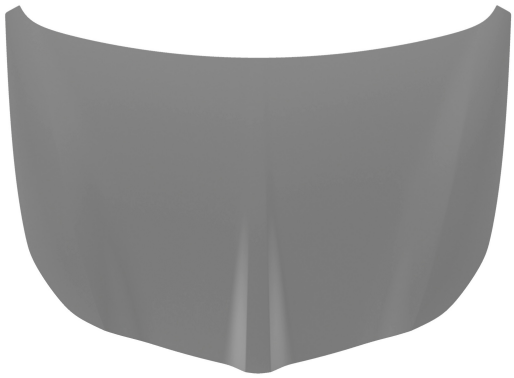

3 - 6

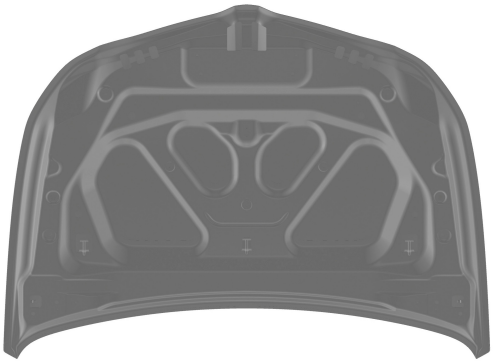

3 - 7

Produkt Nr 3:	Motorhuv
Klasser (LOC 14):	12-16
Formgivare:	Marc Poulain 16 rue Maurice Berteaux , 92130 Issy les Moulineaux, Frankrike. (3)

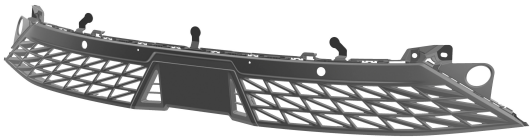

4 - 1

4 - 2

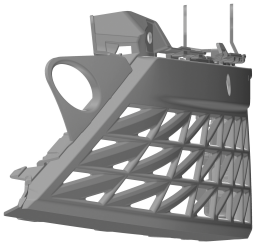

4 - 3

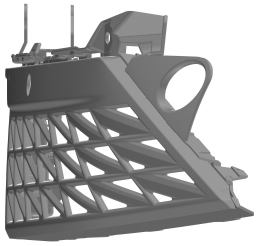

4 - 4

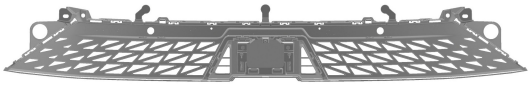

4 - 5

4 - 6

4 - 7

Produkt Nr 4:	Grill för fordon
Klasser (LOC 14):	12-16
Formgivare:	Marc Poulain 16 rue Maurice Berteaux , 92130 Issy les Moulineaux, Frankrike. (4)

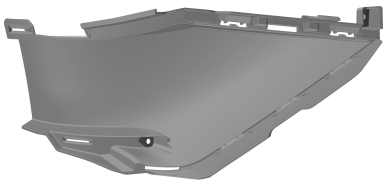

5 - 1

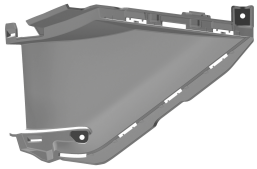

5 - 2

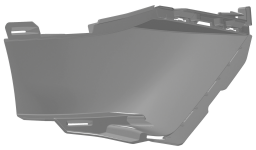

5 - 3

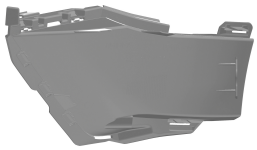

5 - 4

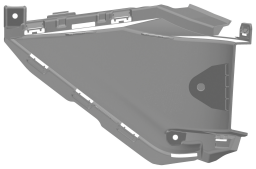

5 - 5

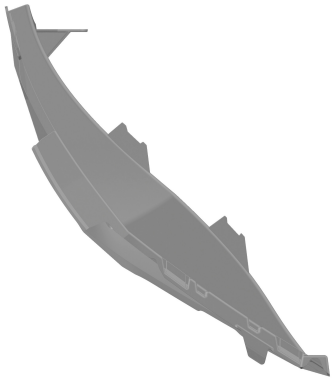

5 - 6

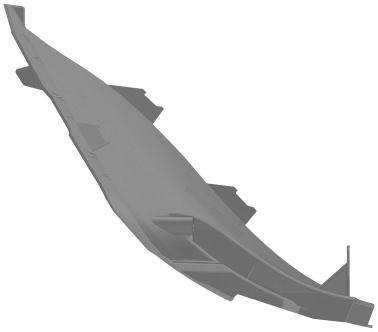

5 - 7

Produkt Nr 5:	Grill för fordon
Klasser (LOC 14):	12-16
Formgivare:	Marc Poulain 16 rue Maurice Berteaux , 92130 Issy les Moulineaux, Frankrike. (5)

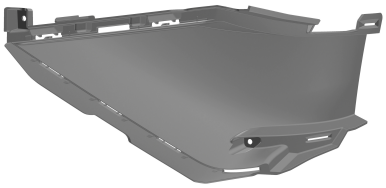

6 - 1

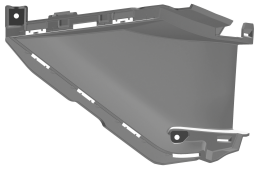

6 - 2

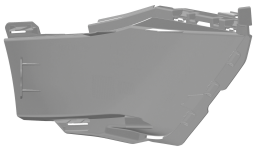

6 - 3

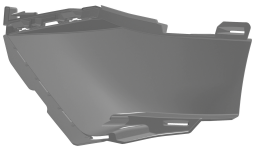

6 - 4

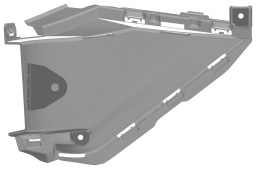

6 - 5

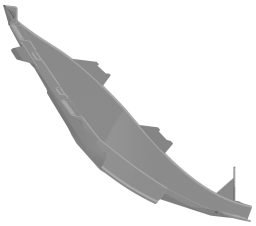

6 - 6

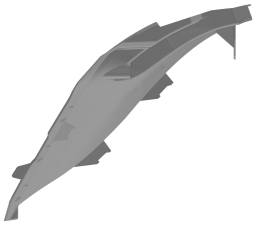

6 - 7

Produkt Nr 6:	Grill för fordon
Klasser (LOC 14):	12-16
Formgivare:	Marc Poulain 16 rue Maurice Berteaux , 92130 Issy les Moulineaux, Frankrike. (6)

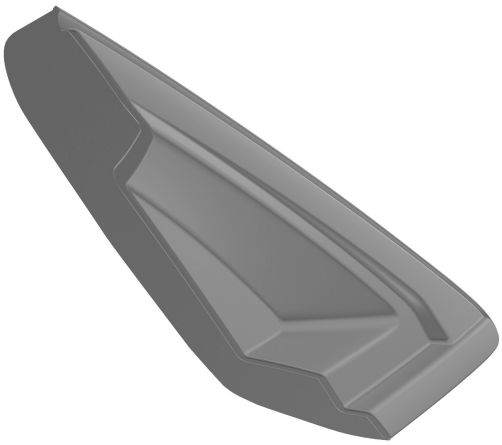

7 - 1

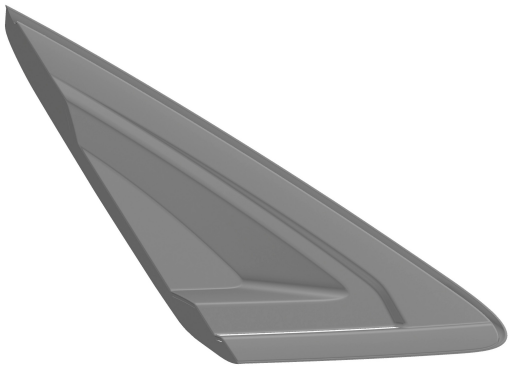

7 - 2

7 - 3

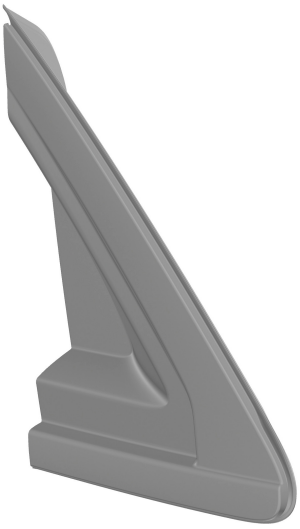

7 - 4

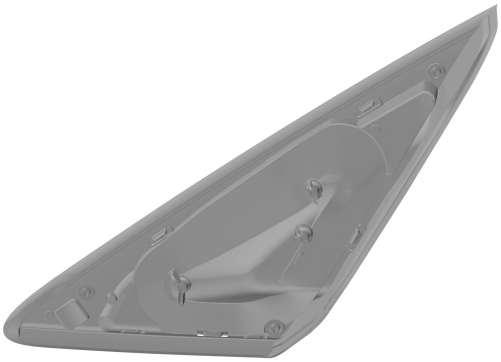

7 - 5

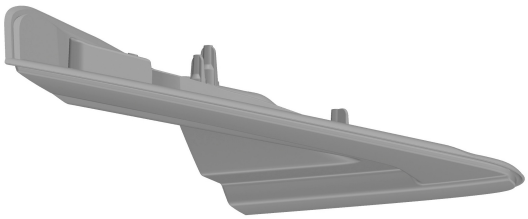

7 - 6

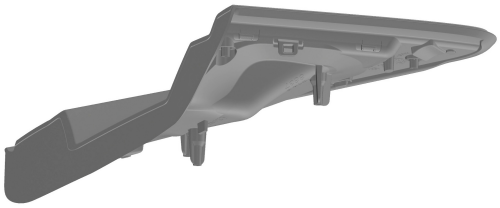

7 - 7

Produkt Nr 7:	Hölje för fordon
Klasser (LOC 14):	12-16
Formgivare:	Marc Poulain 16 rue Maurice Berteaux , 92130 Issy les Moulineaux, Frankrike. (7)

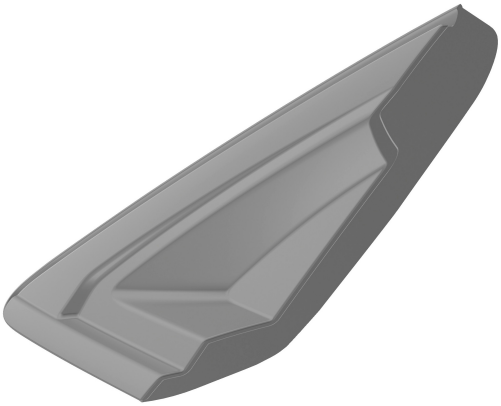

8 - 1

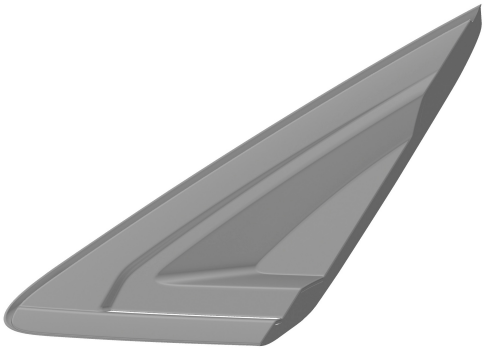

8 - 2

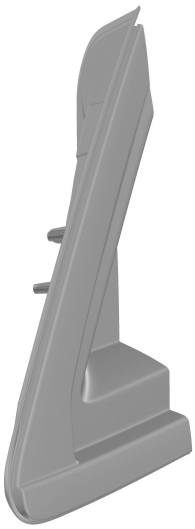

8 - 3

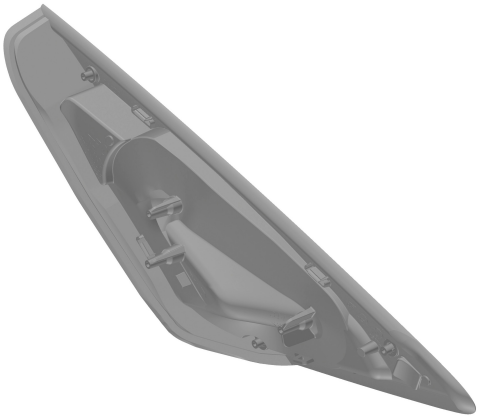

8 - 4

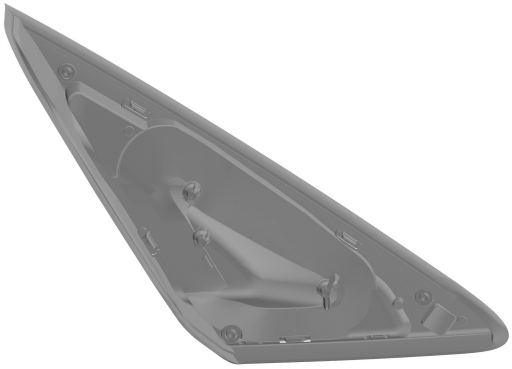

8 - 5

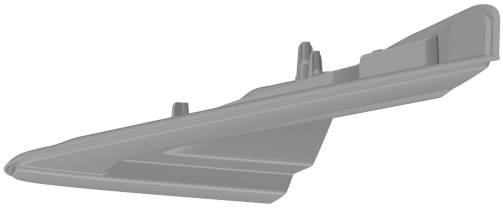

8 - 6

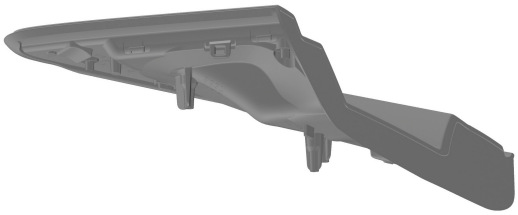

8 - 7

Produkt Nr 8:	Hölje för fordon
Klasser (LOC 14):	12-16
Formgivare:	Marc Poulain 16 rue Maurice Berteaux , 92130 Issy les Moulineaux, Frankrike. (8)

9 - 1

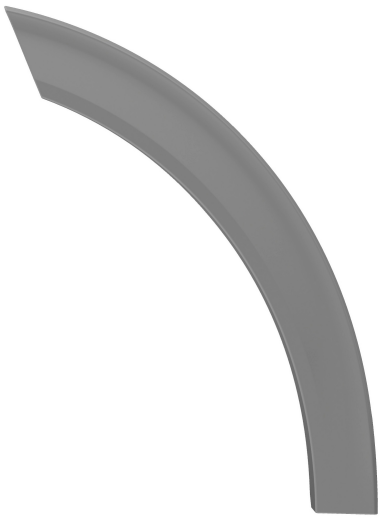

9 - 2

9 - 3

9 - 4

9 - 5

9 - 6

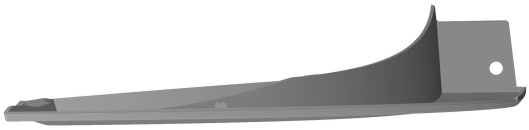

9 - 7

Produkt Nr 9:	Bakre hjulhusbåge
Klasser (LOC 14):	12-16
Formgivare:	Marc Poulain 16 rue Maurice Berteaux , 92130 Issy les Moulineaux, Frankrike. (9)

10 - 1

10 - 2

10 - 3

10 - 4

10 - 5

10 - 6

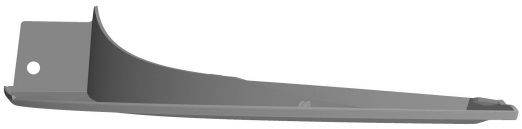

10 - 7

Produkt Nr 10:	Bakre hjulhusbåge
Klasser (LOC 14):	12-16
Formgivare:	Marc Poulain 16 rue Maurice Berteaux , 92130 Issy les Moulineaux, Frankrike. (10)

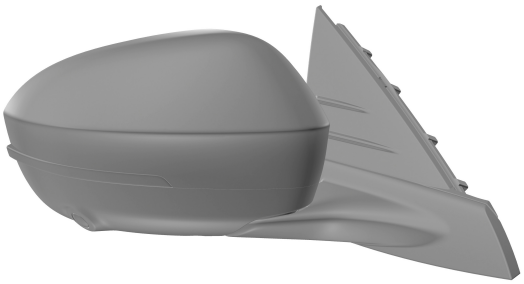

11 - 1

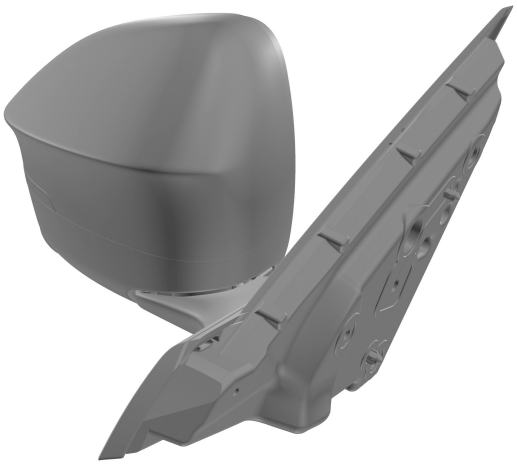

11 - 2

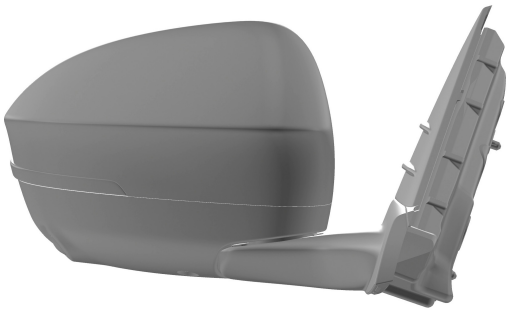

11 - 3

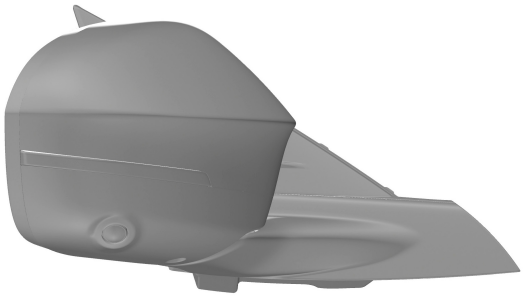

11 - 4

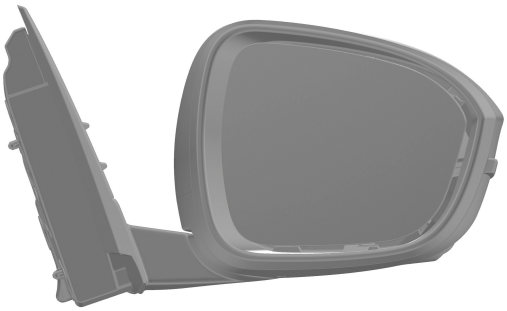

11 - 5

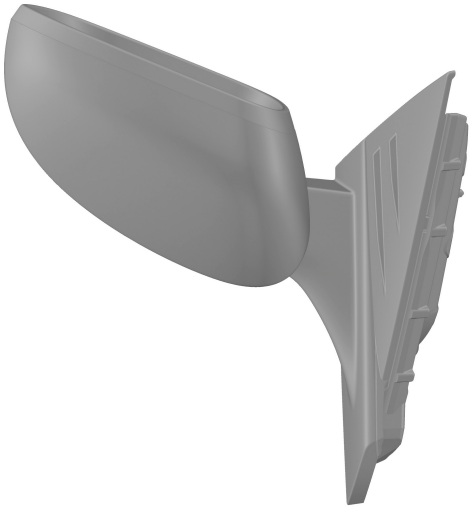

11 - 6

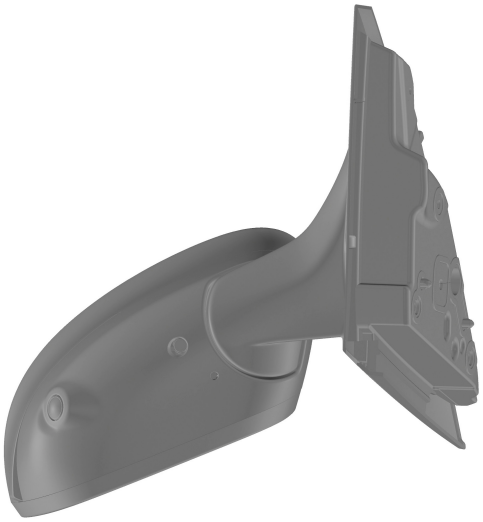

11 - 7

Produkt Nr 11:	Sidospegel
Klasser (LOC 14):	12-16
Formgivare:	Marc Poulain 16 rue Maurice Berteaux , 92130 Issy les Moulineaux, Frankrike. (11)

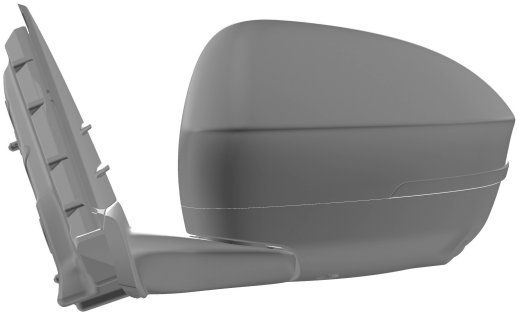

12 - 1

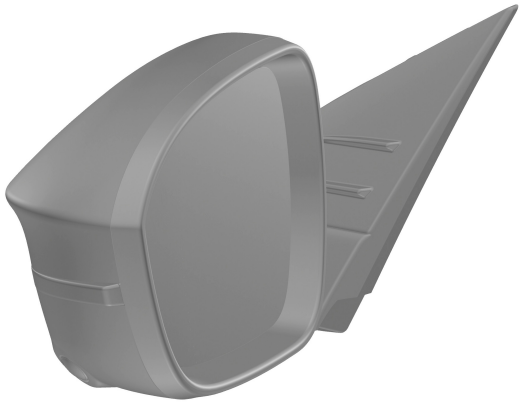

12 - 2

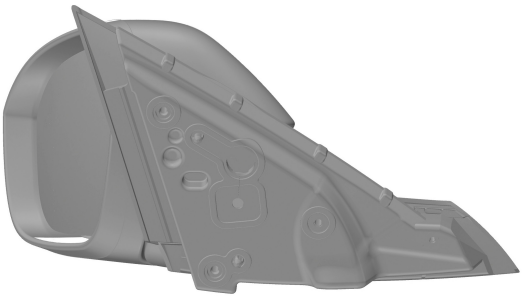

12 - 3

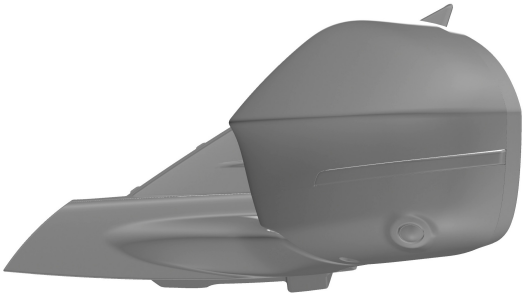

12 - 4

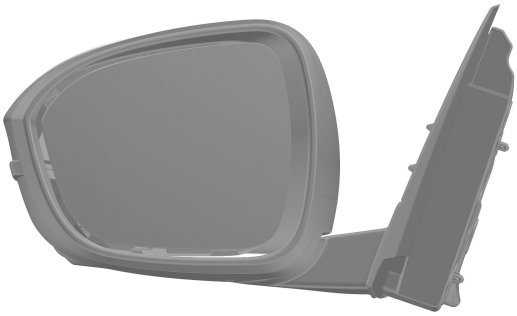

12 - 5

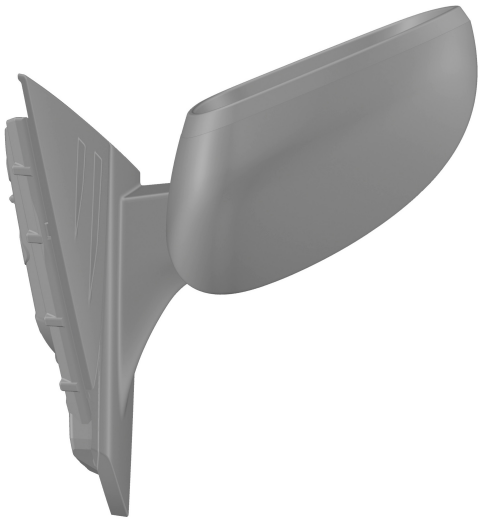

12 - 6

12 - 7

Produkt Nr 12:	Sidospegel
Klasser (LOC 14):	12-16
Formgivare:	Marc Poulain 16 rue Maurice Berteaux , 92130 Issy les Moulineaux, Frankrike. (12)

13 - 1

13 - 2

13 - 3

13 - 4

13 - 5

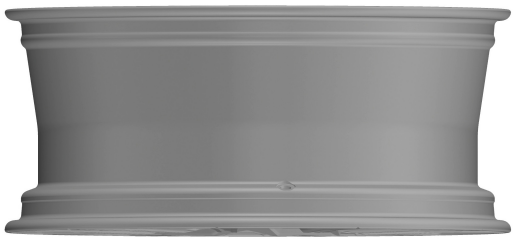

13 - 6

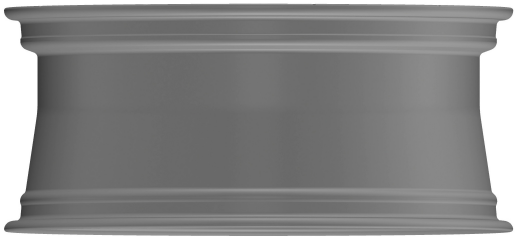

13 - 7

Produkt Nr 13:	Fälg till fordonshjul
Klasser (LOC 14):	12-16
Formgivare:	Marc Poulain 16 rue Maurice Berteaux , 92130 Issy les Moulineaux, Frankrike. (13)

14 - 1

14 - 2

14 - 3

14 - 4

14 - 5

14 - 6

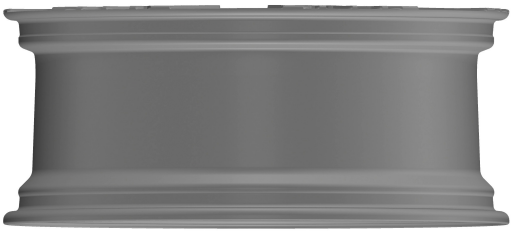

14 - 7

Produkt Nr 14:	Fälg till fordonshjul
Klasser (LOC 14):	12-16
Formgivare:	Marc Poulain 16 rue Maurice Berteaux , 92130 Issy les Moulineaux, Frankrike. (14)

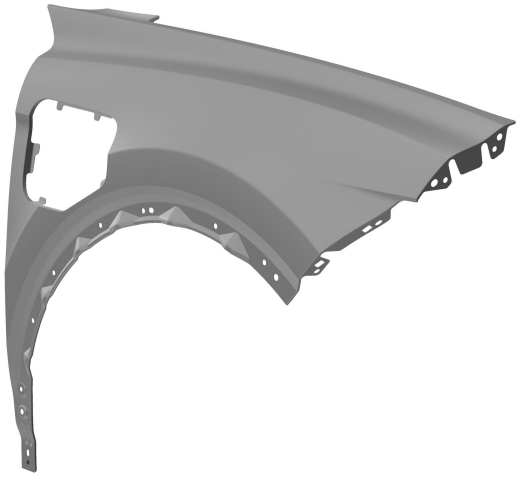

15 - 1

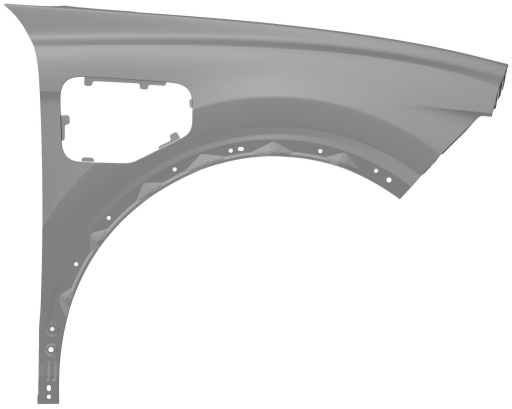

15 - 2

15 - 3

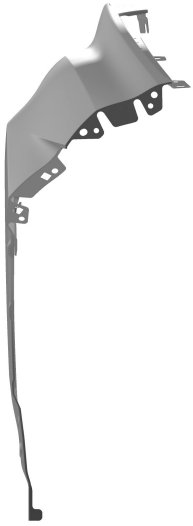

15 - 4

15 - 5

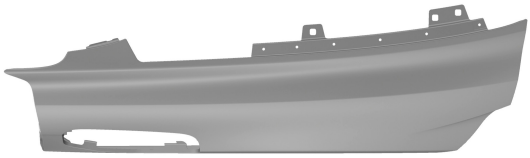

15 - 6

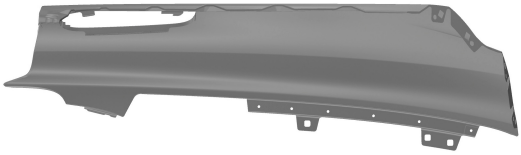

15 - 7

Produkt Nr 15:	Fordonsvinge
Klasser (LOC 14):	12-16
Formgivare:	Marc Poulain 16 rue Maurice Berteaux , 92130 Issy les Moulineaux, Frankrike. (15)

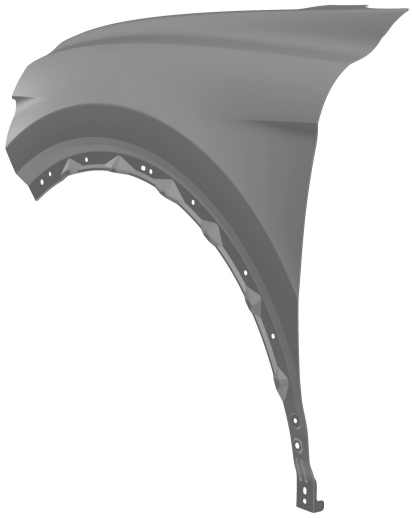

16 - 1

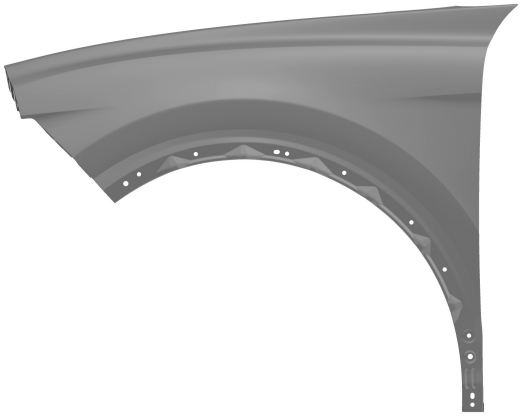

16 - 2

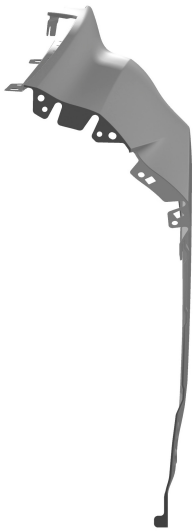

16 - 3

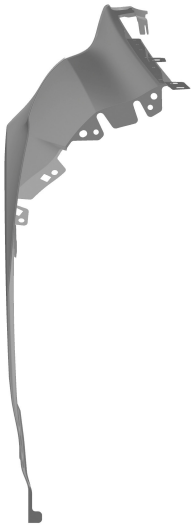

16 - 4

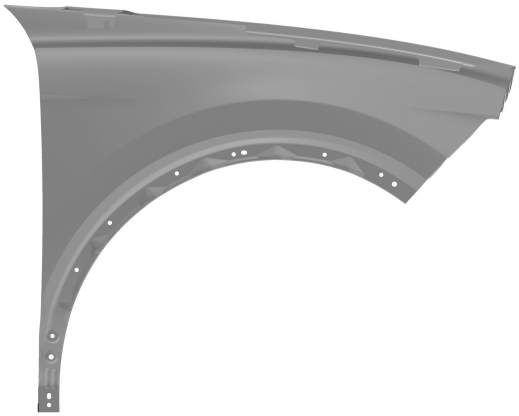

16 - 5

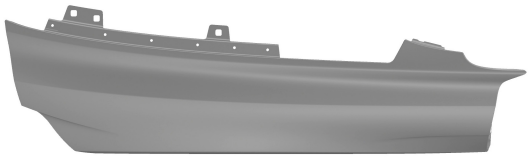

16 - 6

16 - 7

Produkt Nr 16:	Fordonsvinge
Klasser (LOC 14):	12-16
Formgivare:	Marc Poulain 16 rue Maurice Berteaux , 92130 Issy les Moulineaux, Frankrike. (16)

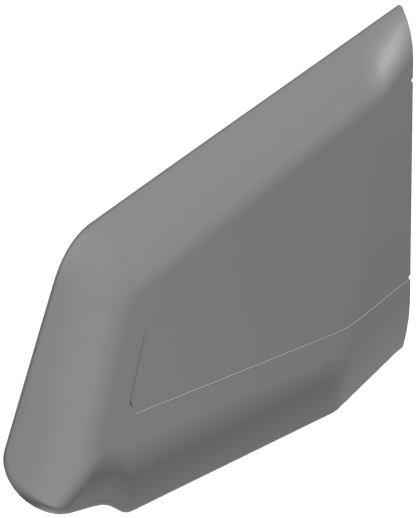

17 - 1

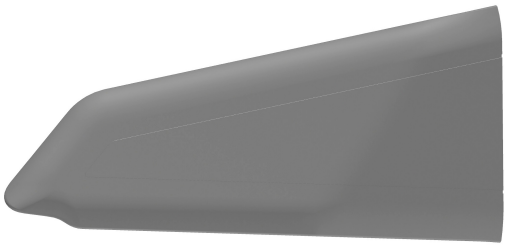

17 - 2

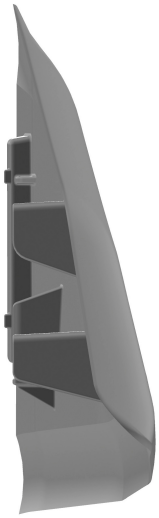

17 - 3

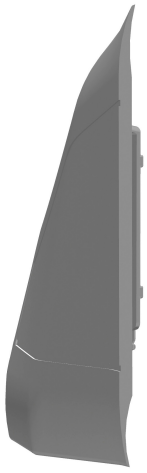

17 - 4

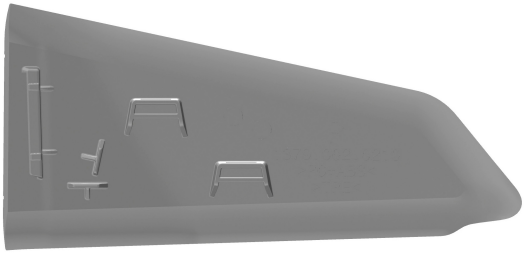

17 - 5

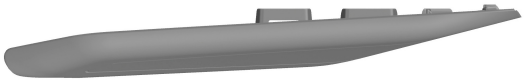

17 - 6

17 - 7

Produkt Nr 17:	Belysningskjol för fordon
Klasser (LOC 14):	12-16
Formgivare:	Marc Poulain 16 rue Maurice Berteaux , 92130 Issy les Moulineaux, Frankrike. (17)
Innehavare:	Renault S.A.S 122-122 bis, avenue du General Leclerc, 92100 BOULOGNE BILLANCOURT, Frankrike.
Ombud:	Bergenstråhle & Partners AB Box 17704, 118 93 Stockholm, Sverige.
Ingivningsdag:	2024-10-11
Allmänt tillgänglig:	2025-04-12
Registrerad/kungjord:	2025-04-16
Giltig t.o.m.:	2029-10-11

Ärendenummer: **2024-0189**
Registreringsnummer: **85644**

1 - 1

1 - 2

1 - 3

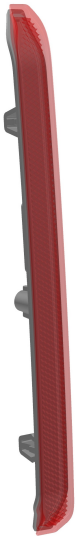
1 - 4

1 - 5

1 - 6

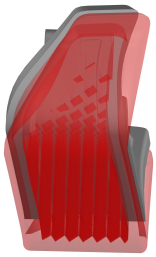

1 - 7

Produkt Nr 1:	Reflektor till fordon
Klasser (LOC 14):	26-06
Formgivare:	Marc Poulain 16 rue Maurice Berteaux , 92130 Issy les Moulineaux, Frankrike. (1)

2 - 1

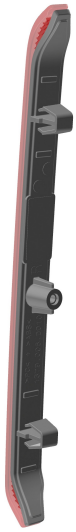

2 - 2

2 - 3

2 - 4

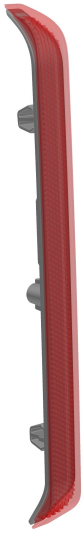

2 - 5

2 - 6

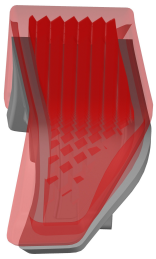

2 - 7

Produkt Nr 2:	Reflektor till fordon
Klasser (LOC 14):	26-06
Formgivare:	Marc Poulain 16 rue Maurice Berteaux , 92130 Issy les Moulineaux, Frankrike. (2)

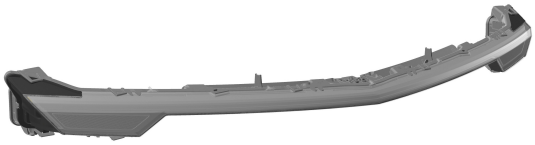

3 - 1

3 - 2

3 - 3

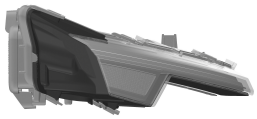

3 - 4

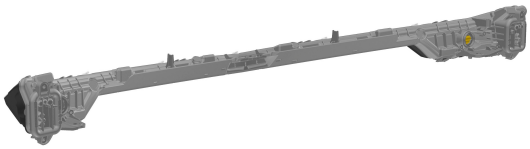

3 - 5

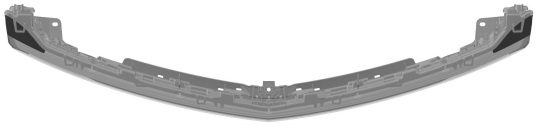

3 - 6

3 - 7

Produkt Nr 3:	Strålkastare för fordon
Klasser (LOC 14):	26-06
Formgivare:	Marc Poulain 16 rue Maurice Berteaux , 92130 Issy les Moulineaux, Frankrike. (3)

4 - 1

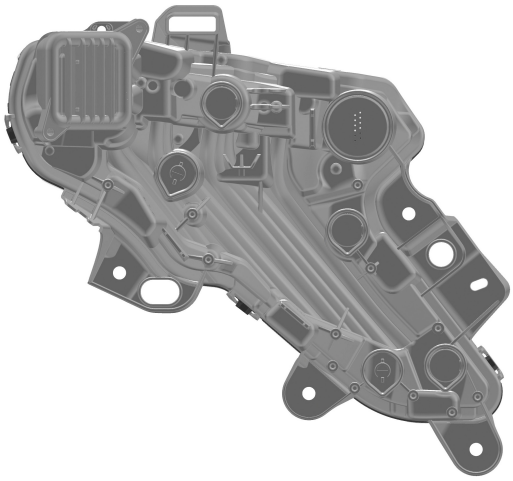

4 - 2

4 - 3

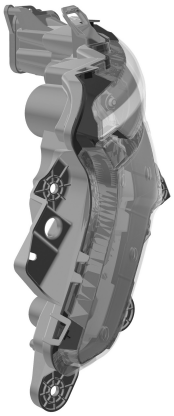

4 - 4

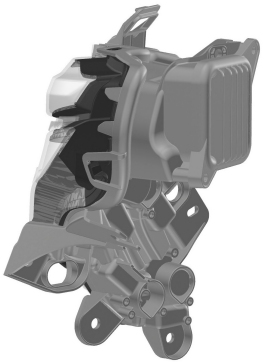

4 - 5

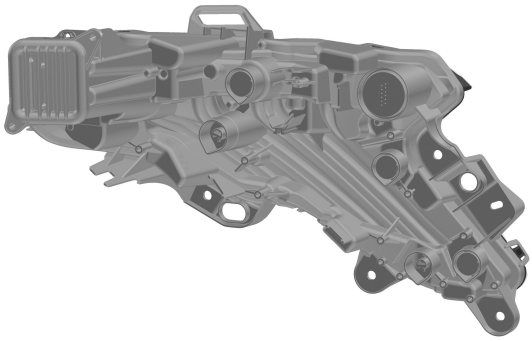

4 - 6

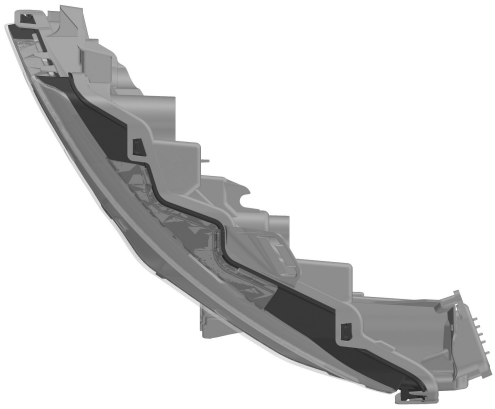

4 - 7

Produkt Nr 4:	Strålkastare för fordon
Klasser (LOC 14):	26-06
Formgivare:	Marc Poulain 16 rue Maurice Berteaux , 92130 Issy les Moulineaux, Frankrike. (4)

5 - 1

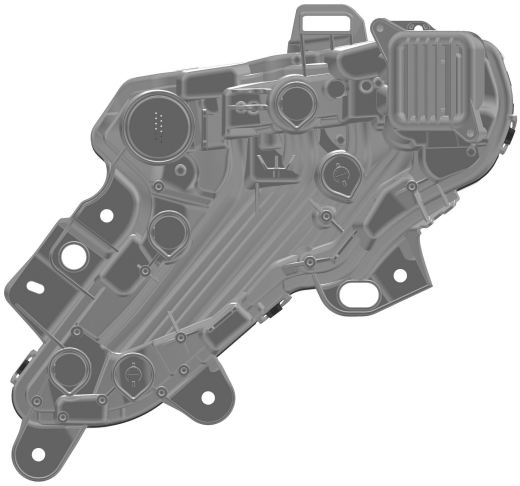

5 - 2

5 - 3

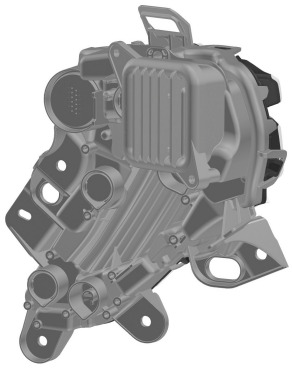

5 - 4

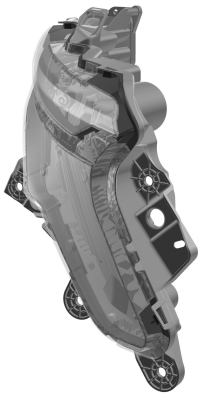

5 - 5

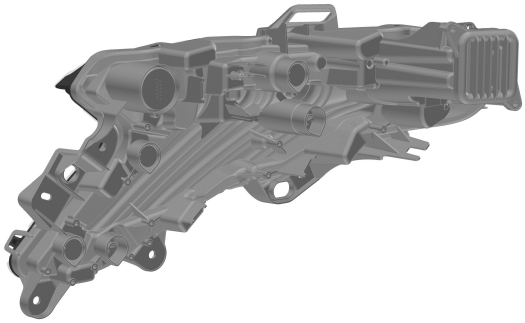

5 - 6

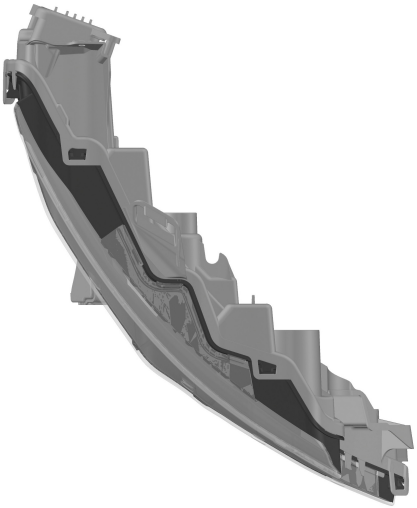

5 - 7

Produkt Nr 5:	Strålkastare för fordon
Klasser (LOC 14):	26-06
Formgivare:	Marc Poulain 16 rue Maurice Berteaux , 92130 Issy les Moulineaux, Frankrike. (5)

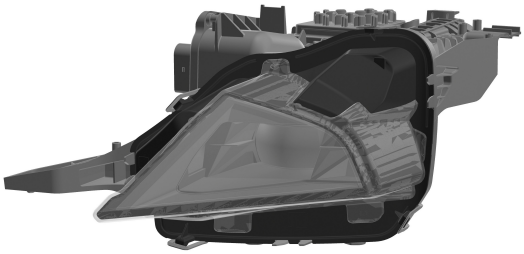

6 - 1

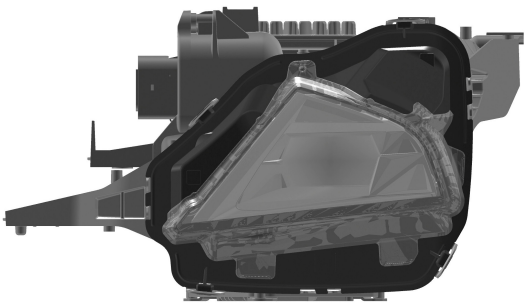

6 - 2

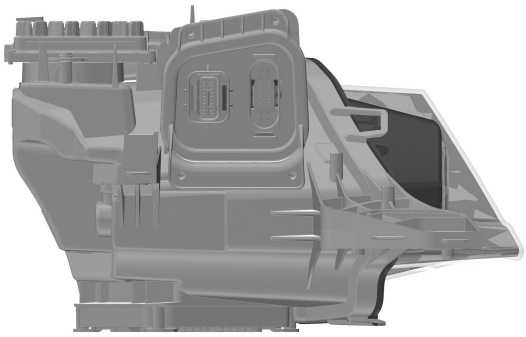

6 - 3

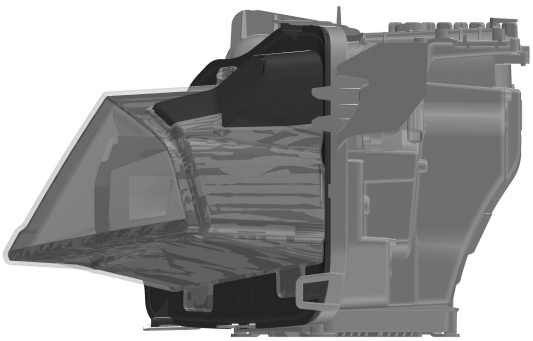

6 - 4

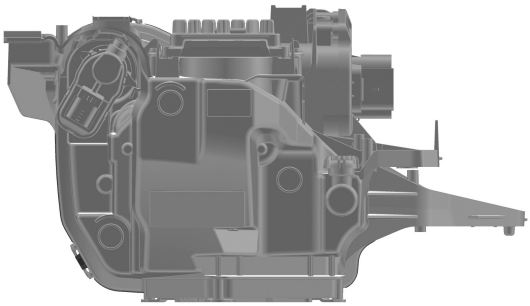

6 - 5

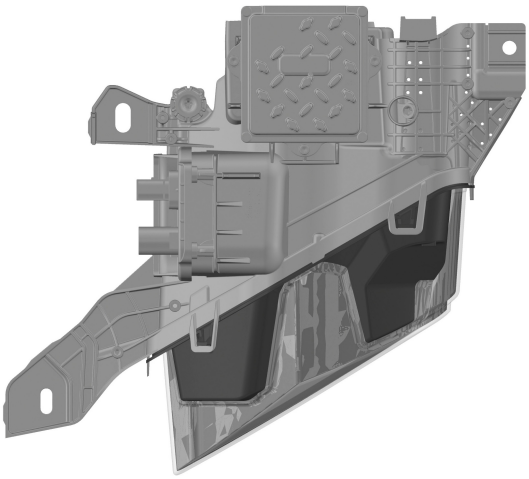

6 - 6

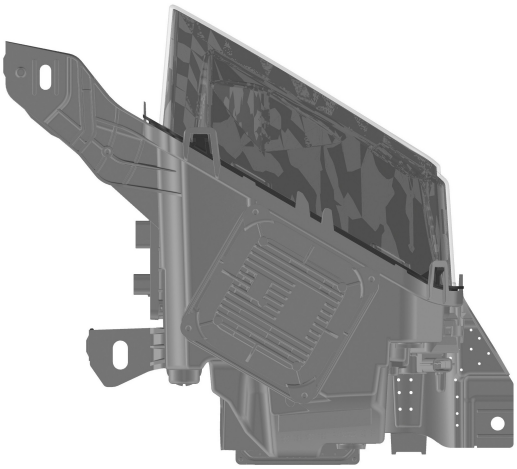

6 - 7

Produkt Nr 6:	Strålkastare för fordon
Klasser (LOC 14):	26-06
Formgivare:	Marc Poulain 16 rue Maurice Berteaux , 92130 Issy les Moulineaux, Frankrike. (6)

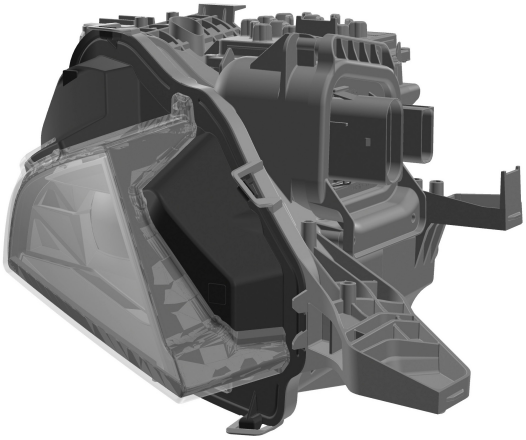

7 - 1

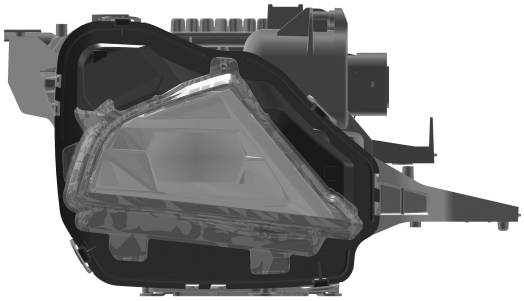

7 - 2

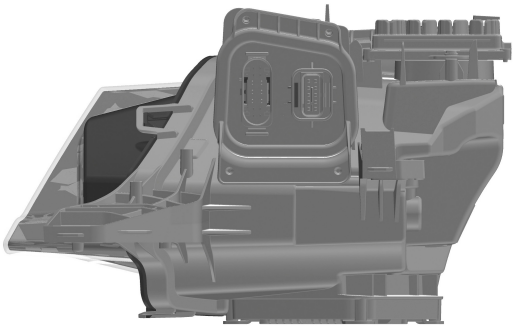

7 - 3

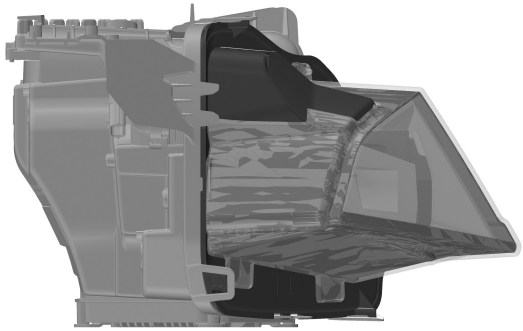

7 - 4

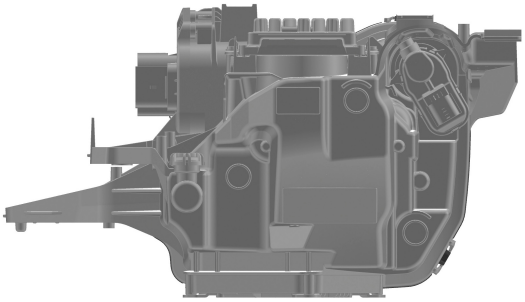

7 - 5

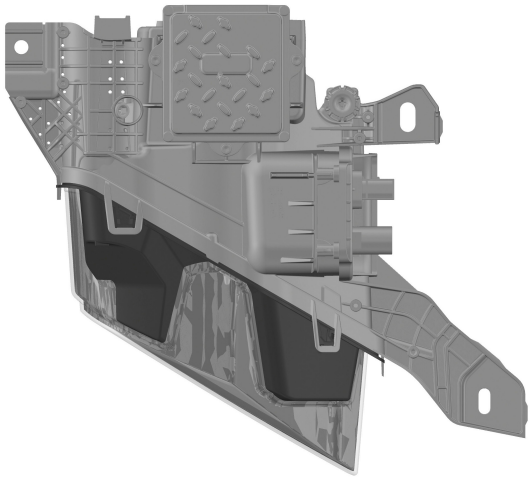

7 - 6

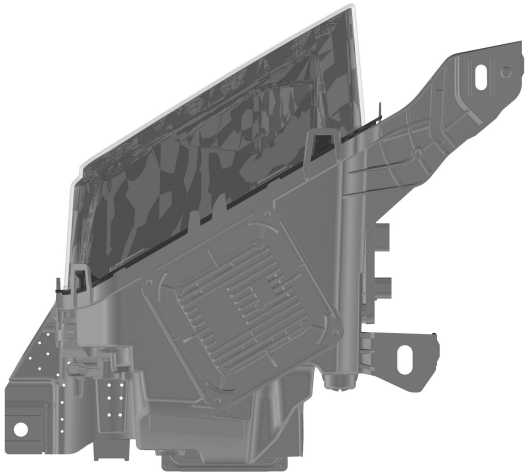

7 - 7

Produkt Nr 7:	Strålkastare för fordon
Klasser (LOC 14):	26-06
Formgivare:	Marc Poulain 16 rue Maurice Berteaux , 92130 Issy les Moulineaux, Frankrike. (7)

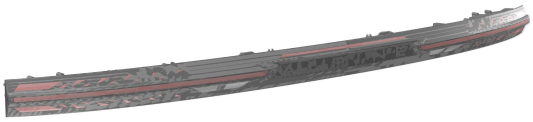

8 - 1

8 - 2

8 - 3

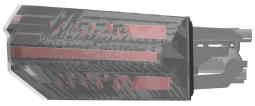

8 - 4

8 - 5

8 - 6

8 - 7

Produkt Nr 8:	Belysning för fordon
Klasser (LOC 14):	26-06
Formgivare:	Marc Poulain 16 rue Maurice Berteaux , 92130 Issy les Moulineaux, Frankrike. (8)

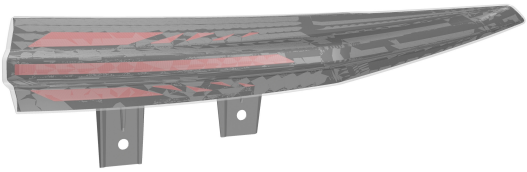

9 - 1

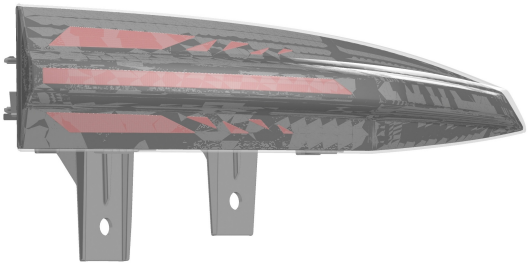

9 - 2

9 - 3

9 - 4

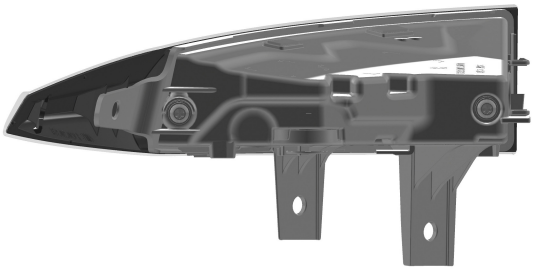

9 - 5

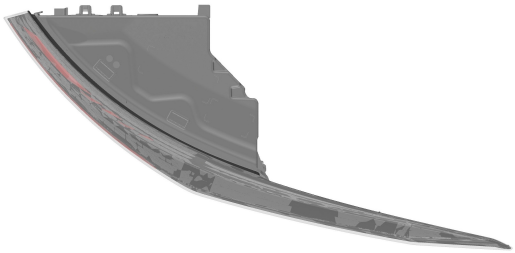

9 - 6

9 - 7

Produkt Nr 9:	Belysning för fordon
Klasser (LOC 14):	26-06
Formgivare:	Marc Poulain 16 rue Maurice Berteaux , 92130 Issy les Moulineaux, Frankrike. (9)

Innehavare:	Renault S.A.S 122-122 bis, avenue du General Leclerc, 92100 BOULOGNE BILLANCOURT, Frankrike.
Ombud:	Bergenstråhle & Partners AB Box 17704, 118 93 Stockholm, Sverige.
Ingivningsdag:	2024-10-11
Allmänt tillgänglig:	2025-04-12
Registrerad/kungjord:	2025-04-16
Giltig t.o.m.:	2029-10-11

06 - Förnyelser

Reg nr	Beslutsdatum	Förnyad till och med
84769	2025-04-15	2030-03-12
83244	2025-04-16	2030-04-02
81461	2025-04-16	2030-06-08

07 - Ändringar i designregistret

Registrering nr:	**84723**
Registrerad:	2020-08-05
Ändring:	Vanlig överlåtelse
Innehavare:	Suseå AB Nygatan 38, 311 31 Falkenberg, Sverige.

Registrering nr:	**82192**
Registrerad:	2013-01-30
Ändring:	Vanlig överlåtelse
Innehavare:	GE Precision Healthcare LLC 3000 N Grandview Blvd , - Waukesha, WI 53188-1615, USA.

09 - Avförda registreringar

66392	66393	66396	66397	66398	66403	66509	66510	82944
84547	84549	84561	84612	84616	84617			