

Online Filing SE, Module 2

Creating and managing your organisation

Elina Staaf

Patent Engineer and Submission systems support staff

Member of the Online Filing SE implementation team, PRV

Creating Organisation(s)

Online Filing SE does **not** support hierarchical organizations.

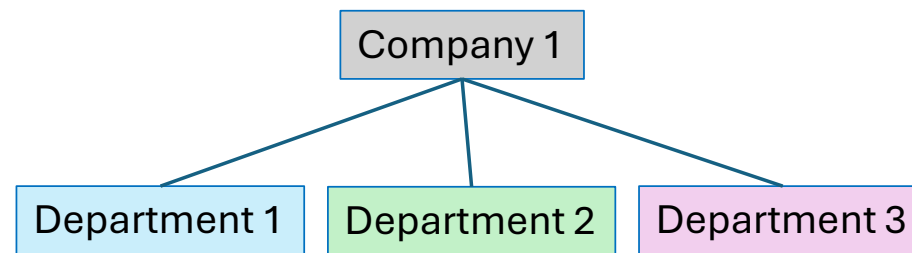

Creating Organisation(s)

Online Filing SE does **not** support hierarchical organizations.

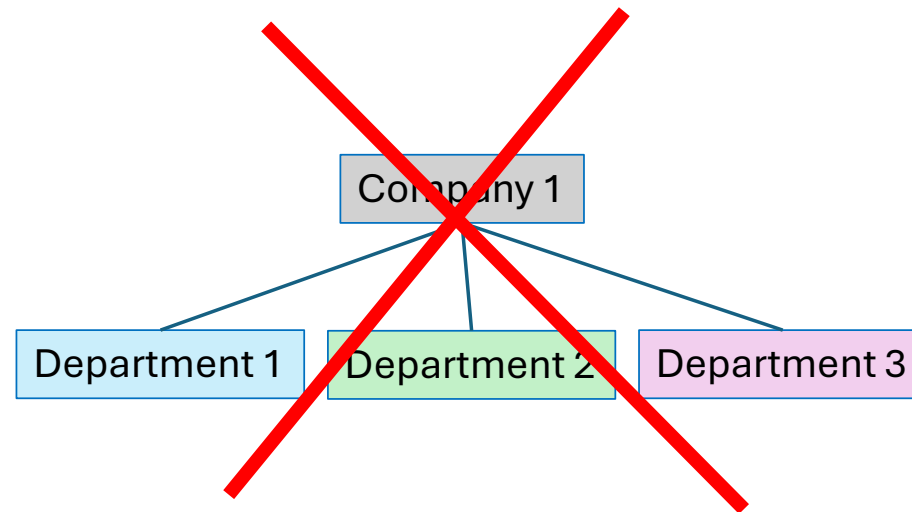

Creating Organisation(s)

Each ***department/function*** within a company that is to be kept separate must therefore be created as a ***separate organization***.

Company1_Dep1

Company2_Dep2

Company1_Dep3

Creating Organisation(s)

Each ***department/function*** within a company that is to be kept separate must therefore be created as a ***separate organization***.

Company1_Dep1

Company2_Dep2

Company1_Dep3

Each organization is ***created and owned*** by an ***individual user***. It is therefore important that your company has decided ahead of time ***who*** shall create and handle the organization(s) for your company.

Roles

Online Filing SE has the following roles for users in an organization:

Roles

Online Filing SE has the following roles for users in an organization:

Only the ***Main user*** can invite persons to the organization, but a Main user can add more main users to the organizations.

Roles

Online Filing SE has the following roles for users in an organization:

Only the **Main user** can invite persons to the organization, but a Main user can add more main users to the organizations.

Note: The **creator** of an organization **cannot currently be removed** from that organization.

It is therefore important for the company to select a trusted individual for creating the company organization(s).

PRV recommends to only invite new members to an organisation *after* they have created their personal accounts.

Example: Creating an organisation

Press the little arrow next to your initials to see your account settings, and create organisations

Example: Creating an organisation

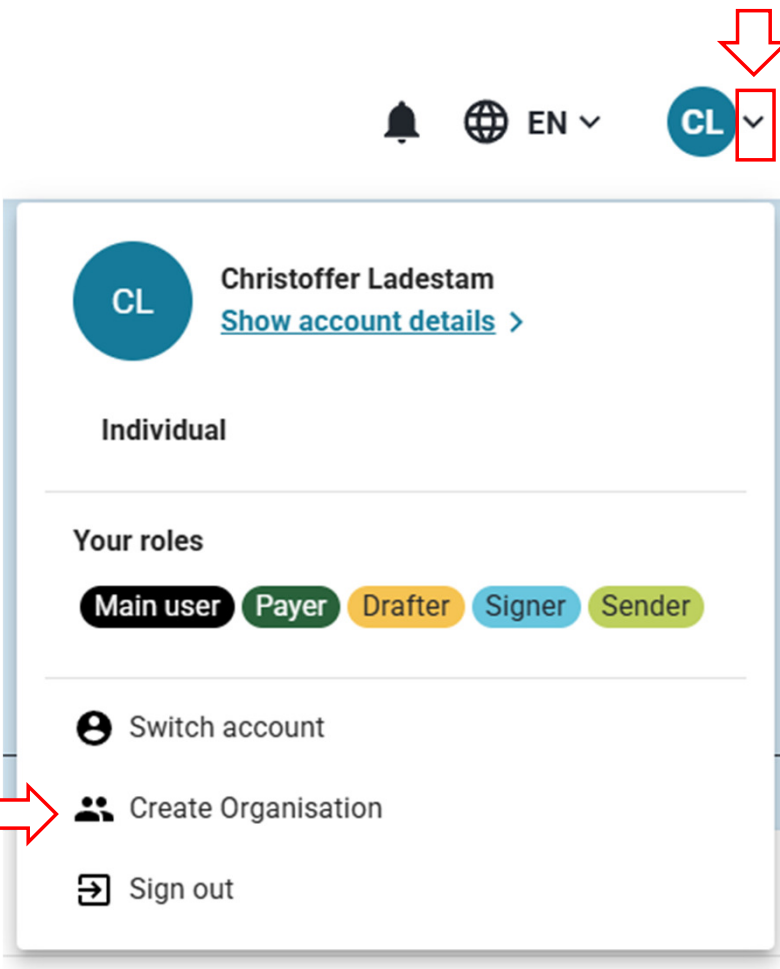

- Profile icon: A blue circle with the letters 'CL'.
- Name: Christoffer Ladestam
- Link: [Show account details >](#)
- Account type: Individual
- Section header: Your roles
- Roles: Main user (black), Payer (green), Drafter (yellow), Signer (blue), Sender (light green)
- Section header: Account management
- Options: Switch account (person icon), Create Organisation (two people icon), Sign out (logout icon)

On the left side of the image, the text "Press **Create Organisation**" is followed by a red arrow pointing to the "Create Organisation" option in the dropdown menu.

Example: Creating an organisation

- Information (Name)
- Description
- Choose accent colour

PATENT OCH REGISTRERINGS VERKET **PRV** PATENT SERVICE

[First page](#) > My account

New organisation

On this page you can create a new organisation. You can later edit this information in the organisation page.

Organisation information

Organisation information

Description

Choose accent colour

This colour will be used to display your organisation name on the navigation bar.

Color selection:

Example: Switch to your new organisation

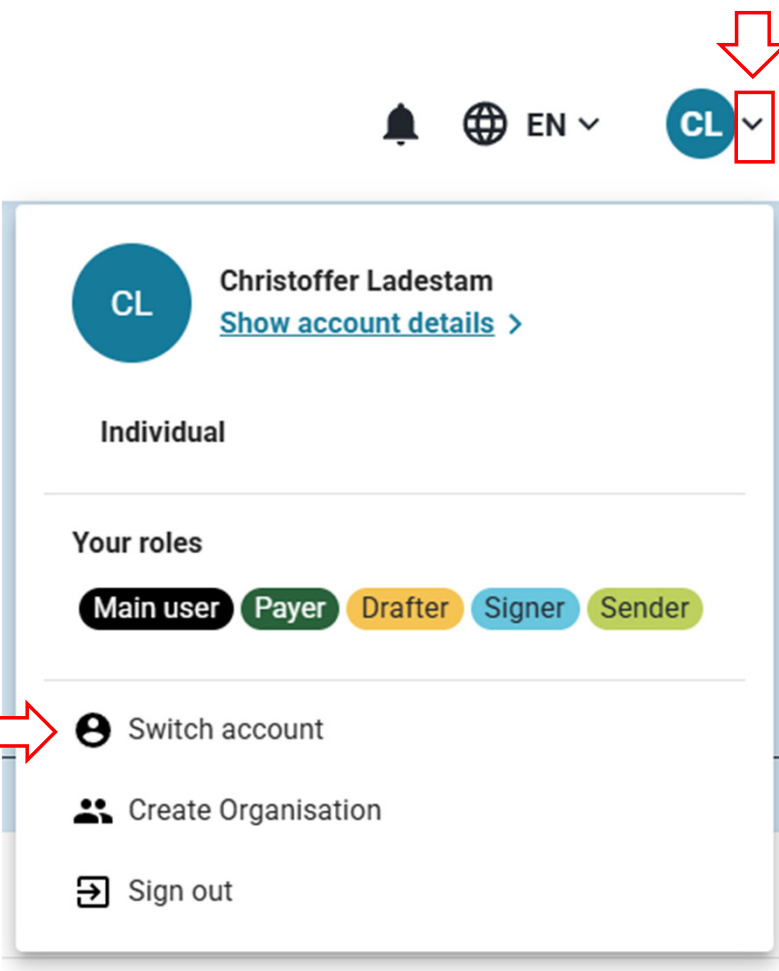

Press **Switch account**

Example: Switch to your new organisation

PATENT OCH REGISTRERINGS VERKET **PRV** PATENT SERVICE

First page > Switch account

Select an account to sign in

S Storkund A

Organisation account

Signer Main user Payer Drafter Sender

f f5195dda-0fb7-4d76-be86-823f5eff6e7d

Individual account

Signer Main user Payer Drafter Sender

Select the account

Example: Switch to your new organisation

Left Panel: Switch account

Header: PATENT OCH REGISTRERINGS VERKET **PRV** | PATENT SERVICE

Breadcrumbs: [First page](#) > Switch account

Select an account to sign in

S Storkund A

Organisation account
Signer Main user Payer Drafter Sender

Select the account

PRV

Right Panel: Settings for the organisation account

Header: Storkund A **CL**

CL Christoffer Ladestam
[Show account details](#) >

Organisation
[Storkund A](#) >

Your roles

Sender Main user Signer Drafter Payer

Switch account

Create Organisation

Sign out

Example: Managing the account

My organisation

Storkund A

Admin

CL Christoffer Ladestam

Organisationen hanterar ärenden som Storkund A lämnar till företaget. Endast inbjudna handläggare kan se dessa ärenden.

Members

Manage invitations

Invite Members

Example: Inviting members

Invite members

To invite members to join your organisation in Front Office please search for them or enter their email address and hit enter.\n\nPlease note that when adding multiple users they will have the same roles.

elina.staaf@prv.se; kristin.wiklund@prv.se

Roles

- ☐ Drafter
- ☐ Signer
- ☐ Sender
- ☐ Payer
- ☐ Main user

Add one or more users to invite.
Press *Enter* after each e-mail address to activate the e-mail invitation.

Select one or more roles.
If multiple users are added, they will have the same roles.

Each user can be a part of multiple organisations, at different Roles.

Cancel

Confirm

Example: Inviting members

Invite members

To invite members to join your organisation in Front Office please search for them or enter their email address and hit enter.\n\nPlease note that when adding multiple users they will have the same roles.

elina.staaf@prv.se; kristin.wiklund@prv.se

Roles

- ☐ Drafter
- ☐ Signer
- ☐ Sender
- ☐ Payer
- ☐ Main user

Add one or more users to invite.
Press *Enter* after each e-mail address to activate the e-mail invitation.

Select one or more roles.
If multiple users are added, they will have the same roles.

Each user can be a part of multiple organisations, at different Roles.

Press *Confirm* to send the invitation

Cancel

Confirm

Example: Moving drafts/submissions

Note: Can only be done by a user with Role: Main User

National patent applications		Supplements and responses				
						+ Create submission
<div> Filters</div>						
<input type="checkbox"/> User reference ▾	Case ID ▾	Applicant ▾	Title of the invention ▾	Last modification ▾	Status ▾ ?	Actions
<input type="checkbox"/> SUBM1_Företag1	000000189	Företag1	Submission draft	22.04.2025	Draft	
<input type="checkbox"/> TEMP_Företag1	000000185	Företag1	TEMPLATE	22.04.2025	Draft	

Find the draft or submission you want to move, press the three buttons in the Actions column

Example: Moving drafts/submissions

Note: Can only be done by a user with Role: Main User

Select ***transfer*** to another organisation

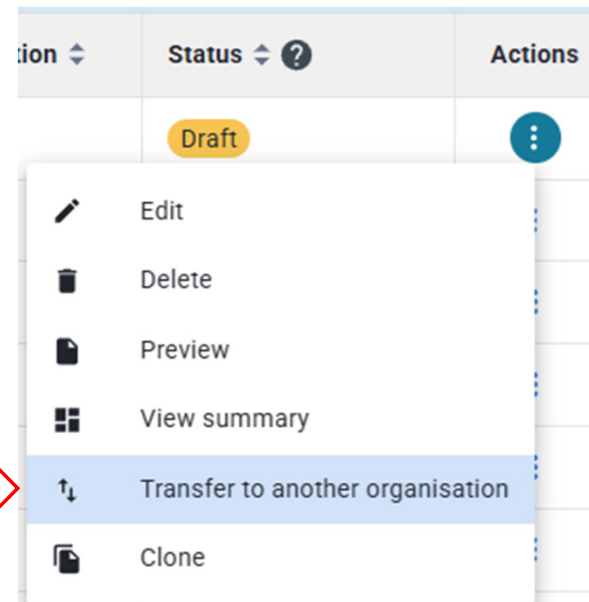

Example: Moving drafts/submissions

Note: Can only be done by a user with Role: Main User

Select organisation

 **Transfer applications**

Transfer application to another organisation.

Select the organisation you wish to transfer this submission to

Select organisation

Cancel

Transfer

Press Transfer

Merge accounts

If the company has accidentally created two or more organizations with the same name, contact PRV and EPO to merge the accounts.

- End of Module 2 -